

arking

A S S O C I A T I

ANZUINI GIULIANO & MAGRINI SILVIO
ARCHITETTI

via Francesca V.P. 1228 51015
Monsummano Terme (PT)
tel/fax 0572 617579
e-mail: arkingassociati@tiscali.it

OGGETTO: PIANO DI RECUPERO DI UN COMPLESSO DI EDIFICI POSTI IN COMUNE DI MONSUMMANO TERME, LOCALITA' VERGIN CHIUSA, VIA DELLE PIETRAIE

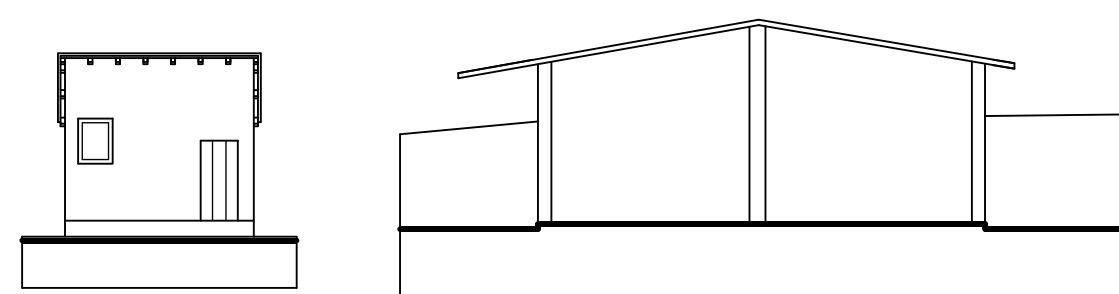

PROGETTISTA : Architetto Anzuini Giuliano

COMMITTENTI :

Immobiliare San Lazzaro
Torchiani Carla

TAVOLA 6

piante prospetti e sezioni edifici 4, 5 e 6
stato attuale

DATA :

SCALA DISEGNI : 1 / 100

Progesoft IntellCAD 4 n° 313PRO-295727-296542

EDIFICIO 5

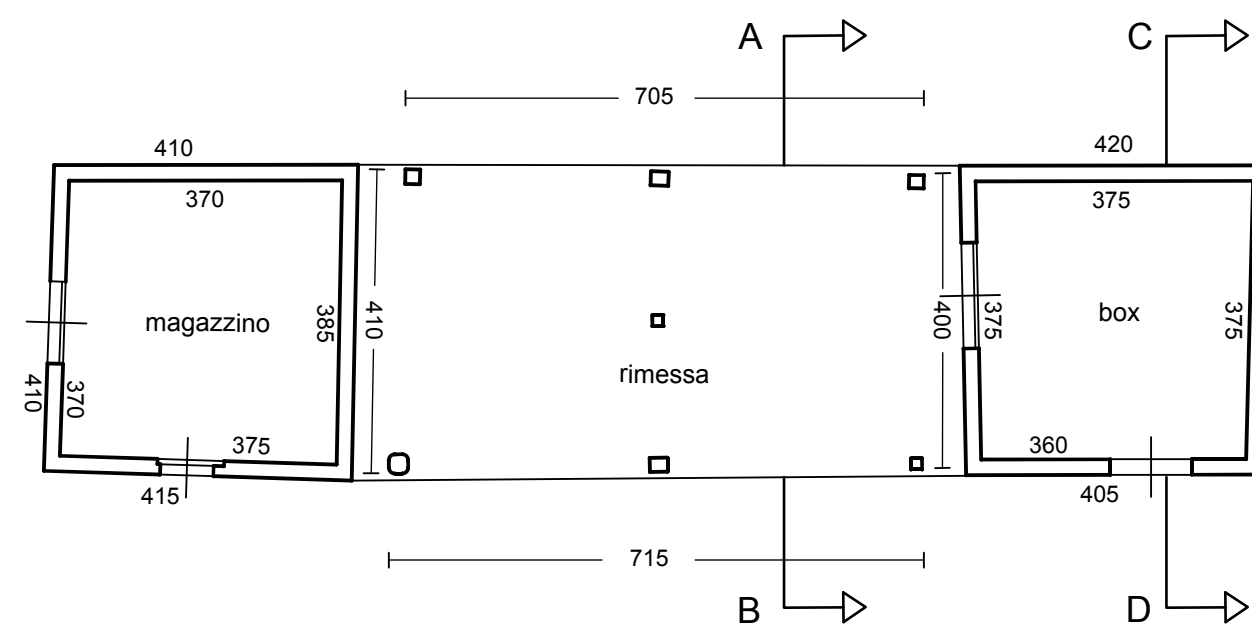

PIANTA PIANO TERRA

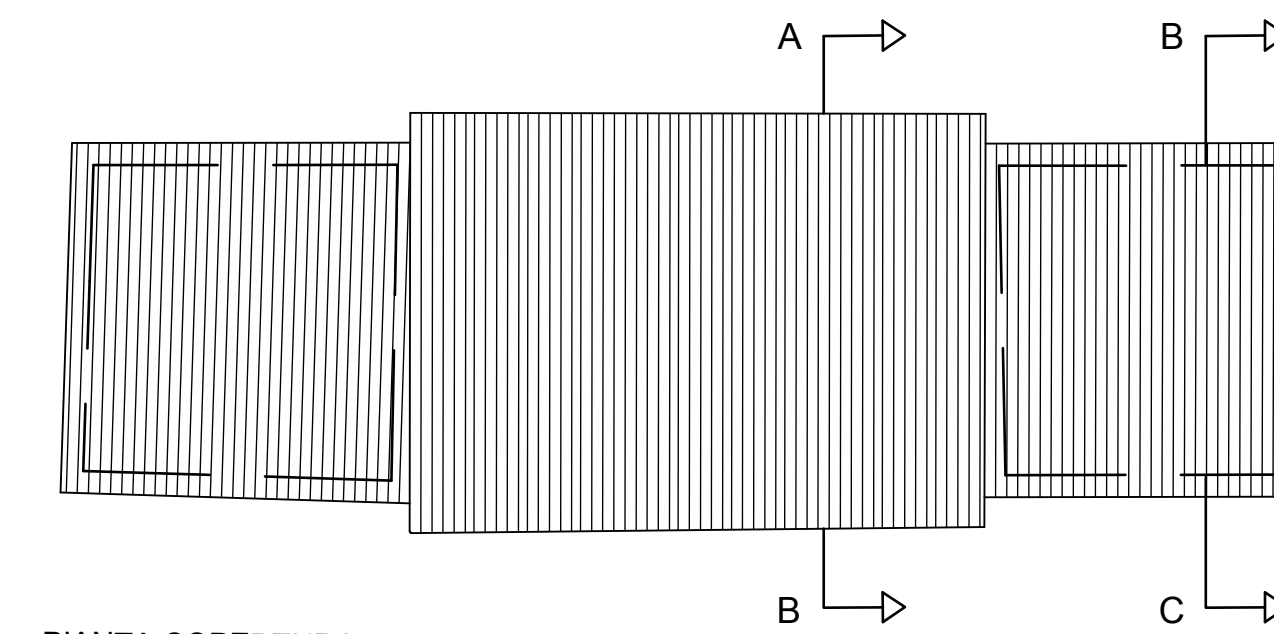

PIANTA COPERTURA

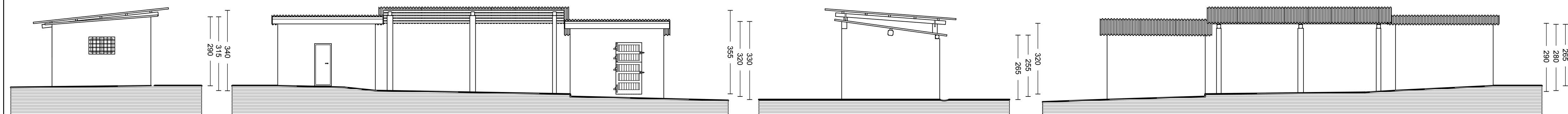

PROSPETTO OVEST

PROSPETTO SUD

PROSPETTO EST

PROSPETTO NORD



SEZIONE AB

SEZIONE CD

DATI TECNICI

EDIFICIO 5

SUPERFICIE COPERTA = mq $(4.10 + 4.15) \times 1/2 \times (4.10 + 4.25) \times 1/2 + (7.05 + 7.15) \times 1/2 \times (4.00 + 4.10) \times 1/2 + 4.20 \times (4.20 + 4.05) \times 1/2 =$ mq 63.20

EDIFICIO 4

SUPERFICIE COPERTA = mq $(8.45 + 8.30) \times 1/2 \times 5.50 =$ mq 46.06

S.U.L. (ART. 10 DPGR 64/R 2013)

$(8.45 + 8.30) \times 1/2 \times 5.50 =$ mq 46.06

VOLUME (ART. 23 DPGR 64/R 2013)

$(8.45 + 8.30) \times 1/2 \times 5.50 \times (3.05 + 3.85) \times 1/2 =$ mc 158.91

EDIFICIO 6

SUPERFICIE COPERTA = mq $(3.15 \times 3.55) =$ mq 11.18

S.U.L. (ART. 23 DPGR 64/R 2013)

$3.55 \times 3.15 =$ mq 11.18

VOLUME (ART. 23 DEL DPGR 64/R 2013)

$3.55 \times 3.15 \times (1.90 + 2.90) \times 1/2 =$ mc 26.83

EDIFICIO 4

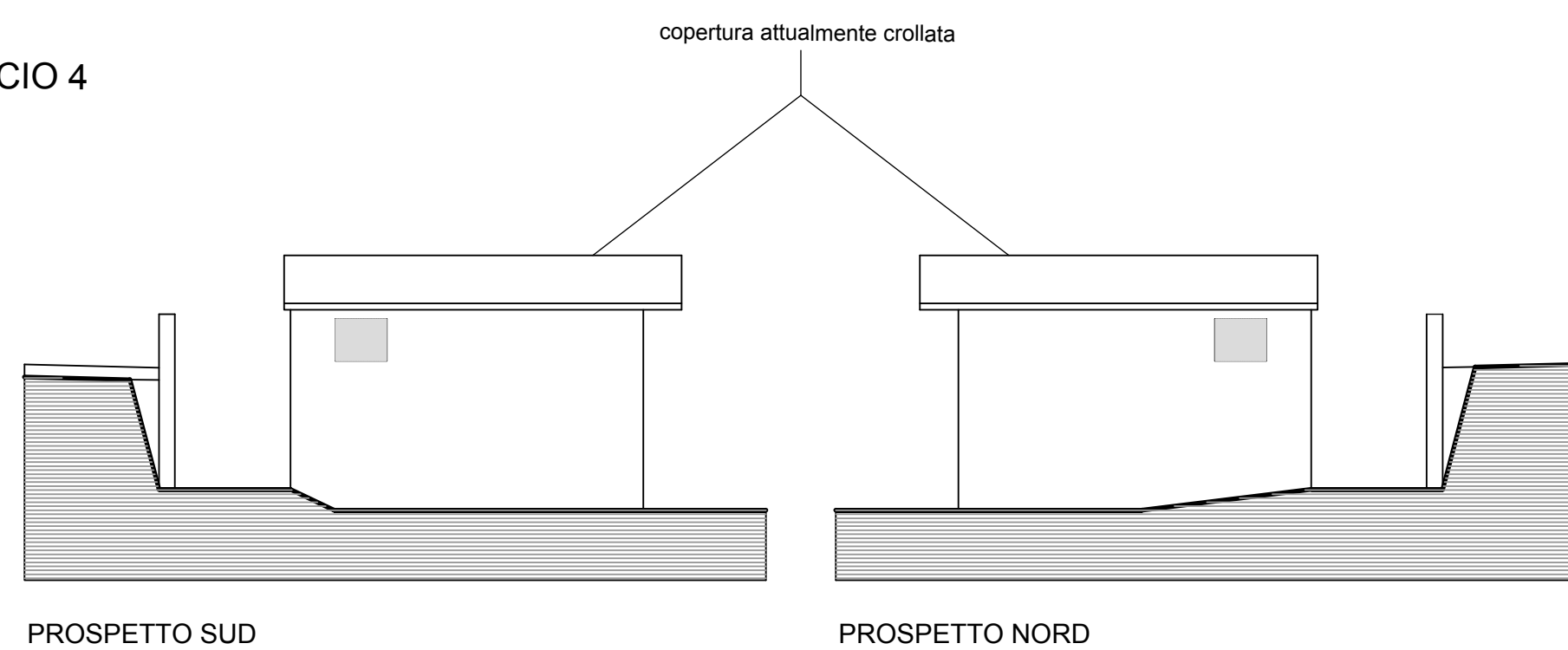

PROSPETTO SUD

PROSPETTO NORD

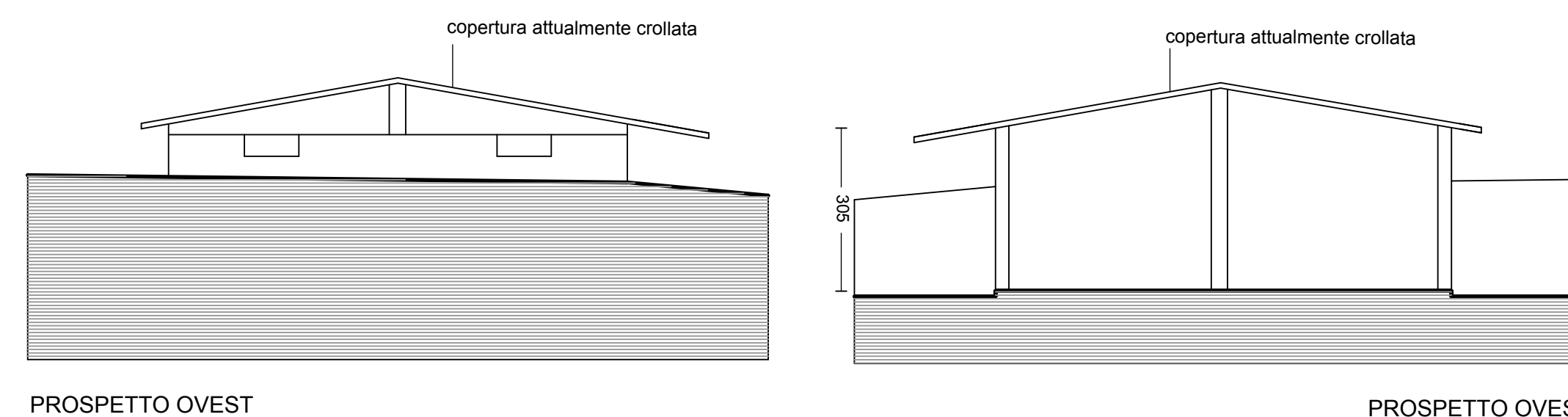

PROSPETTO OVEST

PROSPETTO OVEST

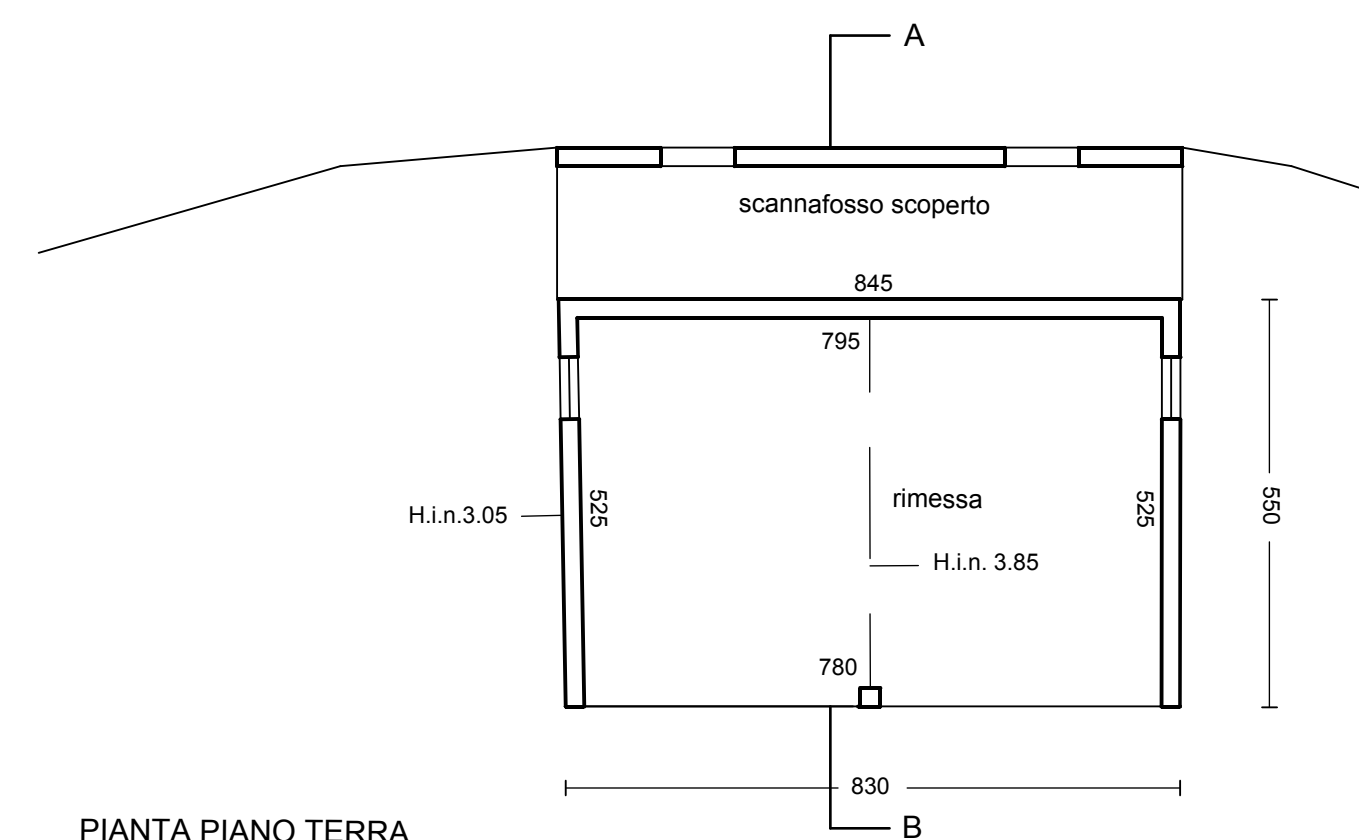

PIANTA PIANO TERRA

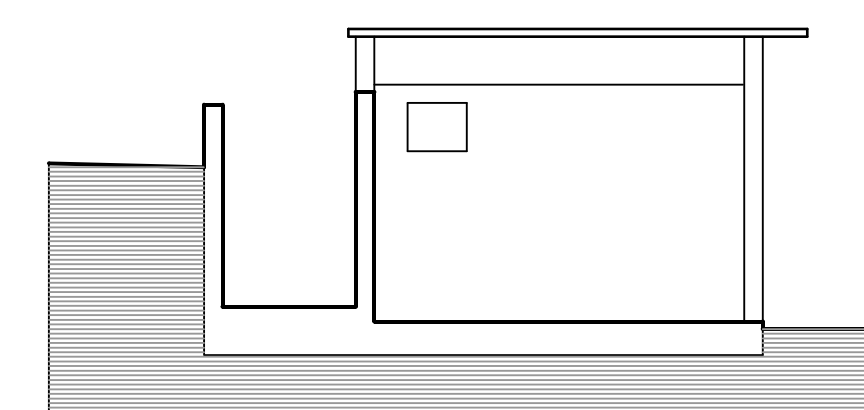

SEZIONE AB

EDIFICIO 6

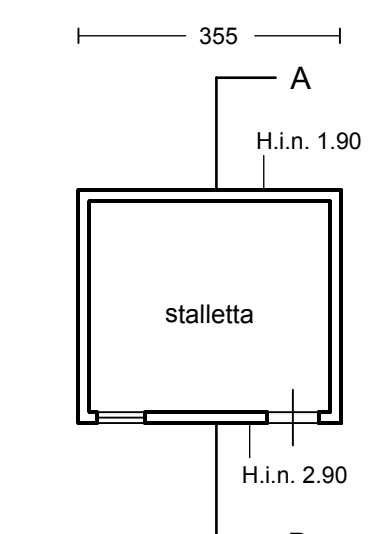

PIANTA PIANO TERRA

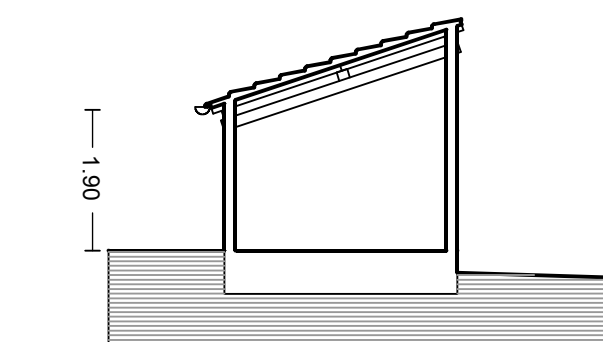

SEZIONE AB

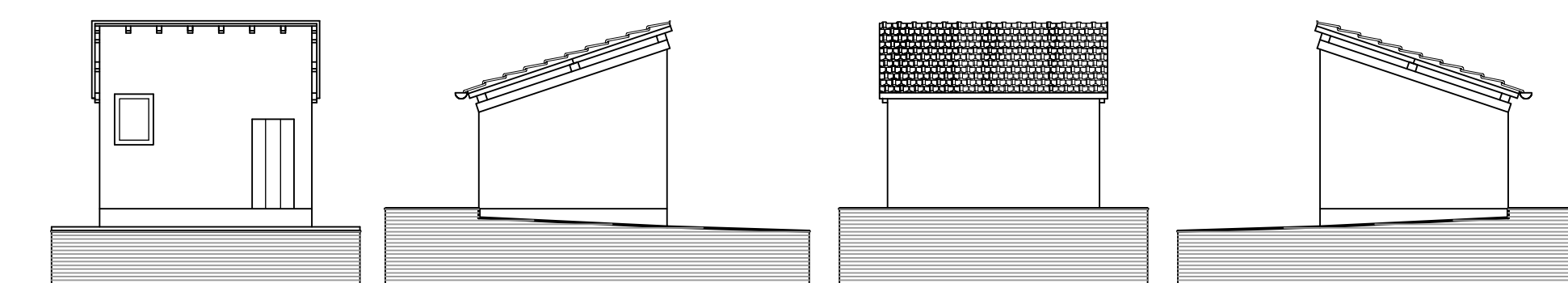

PROSPETTO SUD

PROSPETTO OVEST

PROSPETTO NORD

PROSPETTO EST