

arking

A S S O C I A T I

ANZUINI GIULIANO & MAGRINI SILVIO
ARCHITETTI

via Francesca V.P. 1228 51015
Monsummano Terme (PT)
tel/fax 0572 617579
e-mail: arkingassociati@tiscali.it

OGGETTO: PIANO DI RECUPERO DI UN COMPLESSO DI EDIFICI POSTI IN COMUNE
DI MONSUMMANO TERME, LOCALITA' VERGIN CHIUSA, VIA DELLE PIETRAIE

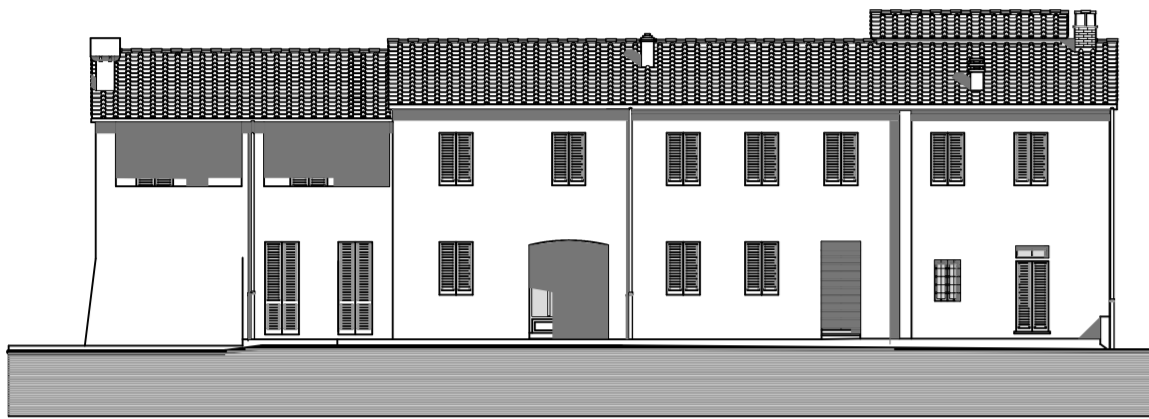

PROGETTISTA : Architetto Anzuini Giuliano

COMMITTENTI :
Immobiliare San Lazzaro
Torchiani Carla

TAVOLA 9

piante prospetti e sezioni edificio 1
stato sovrapposto

DATA :

SCALA DISEGNI : 1 / 100

Progesoft IntellCAD 4 n° 313PRO-295727-296542

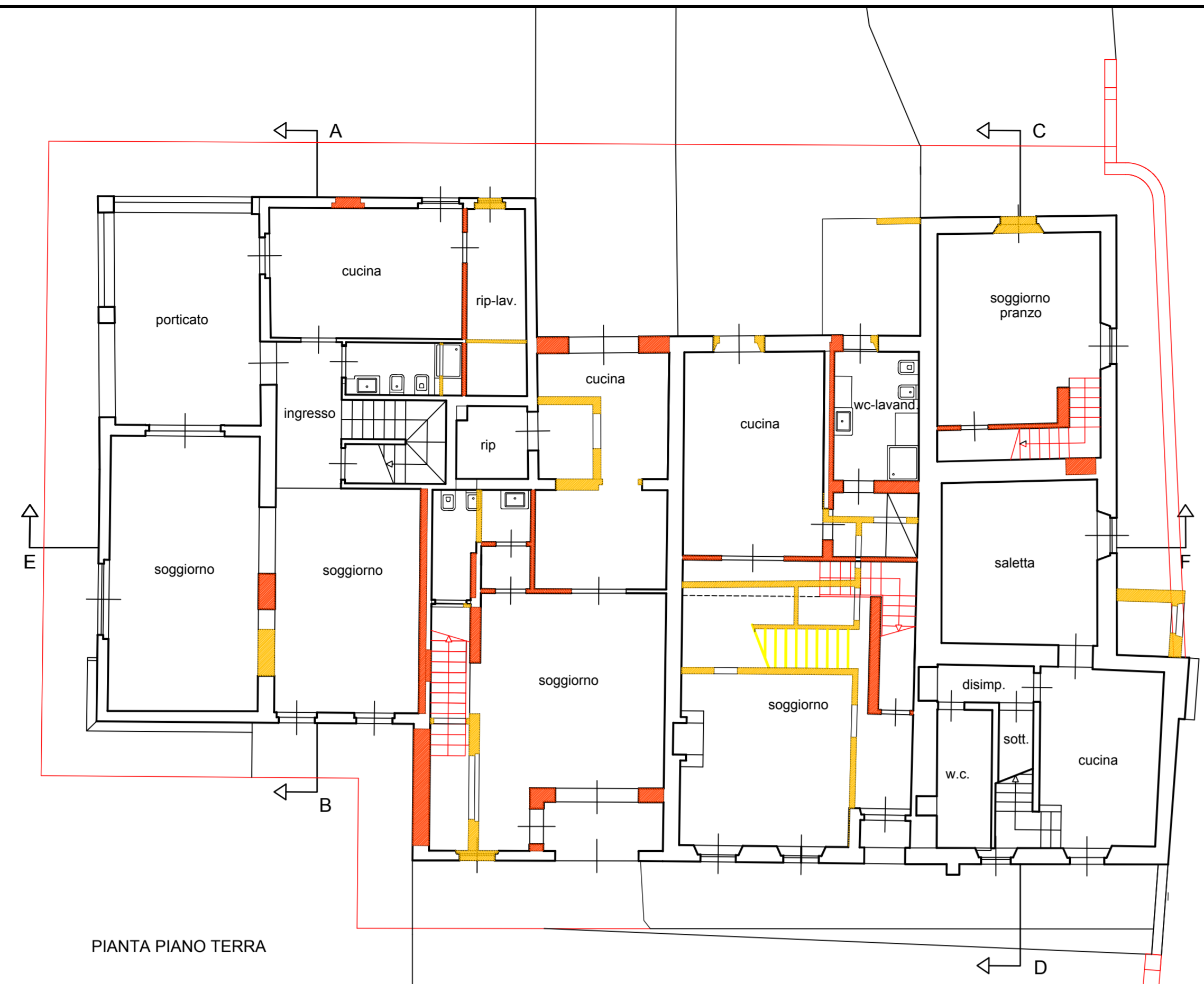

PIANTA PIANO TERRA

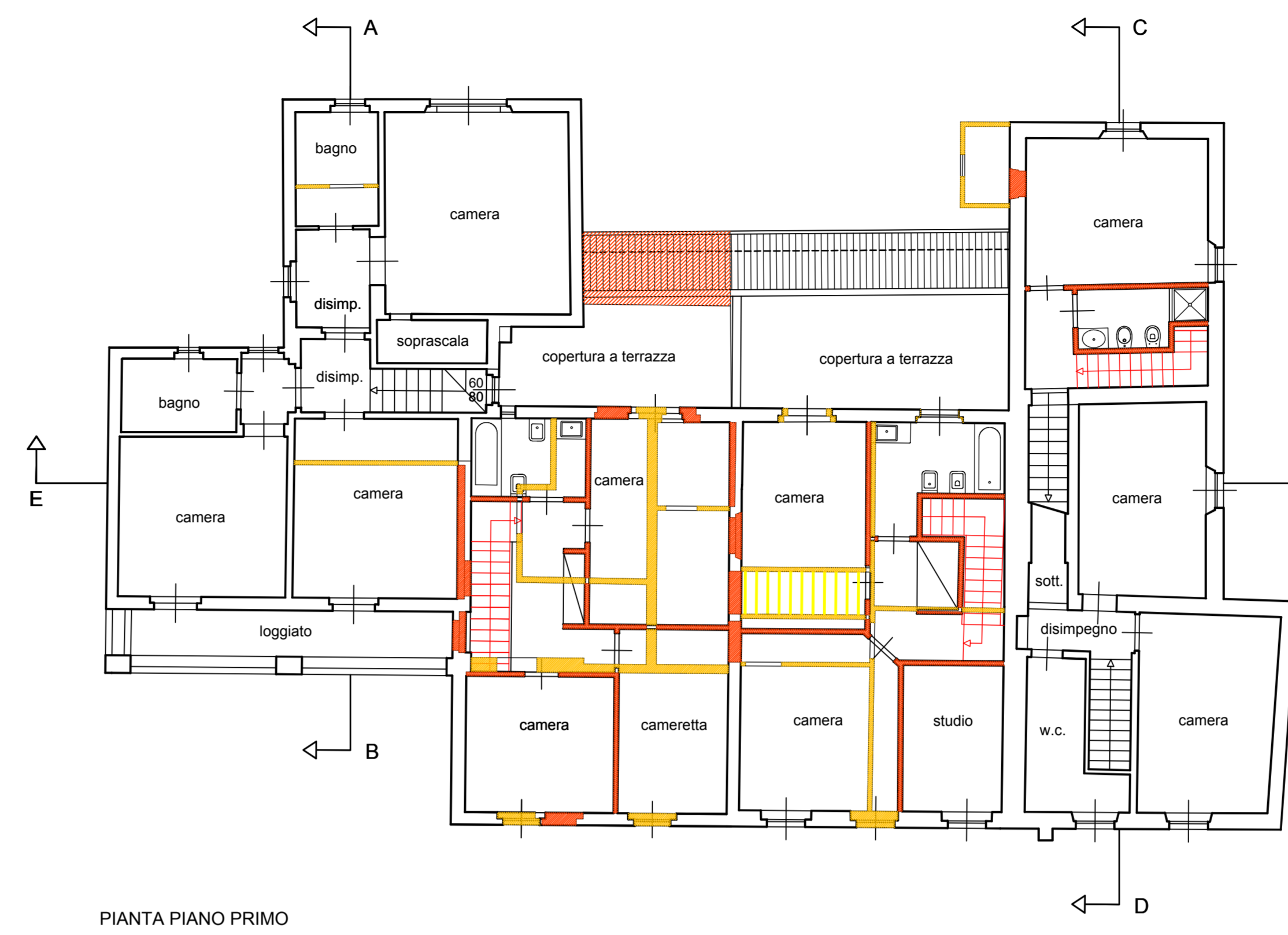

PIANTA PIANO PRIMO

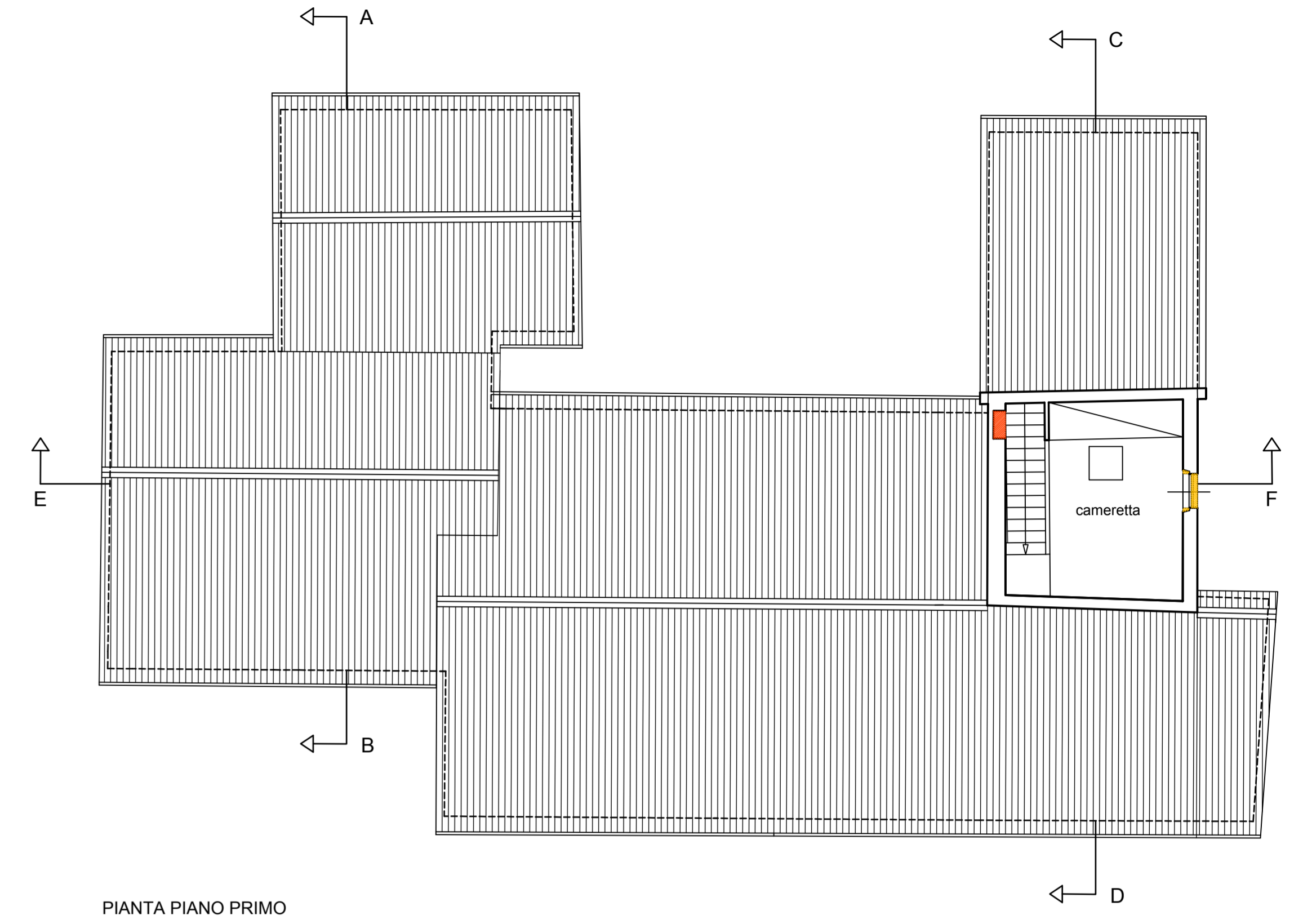

PIANTA PIANO PRIMO

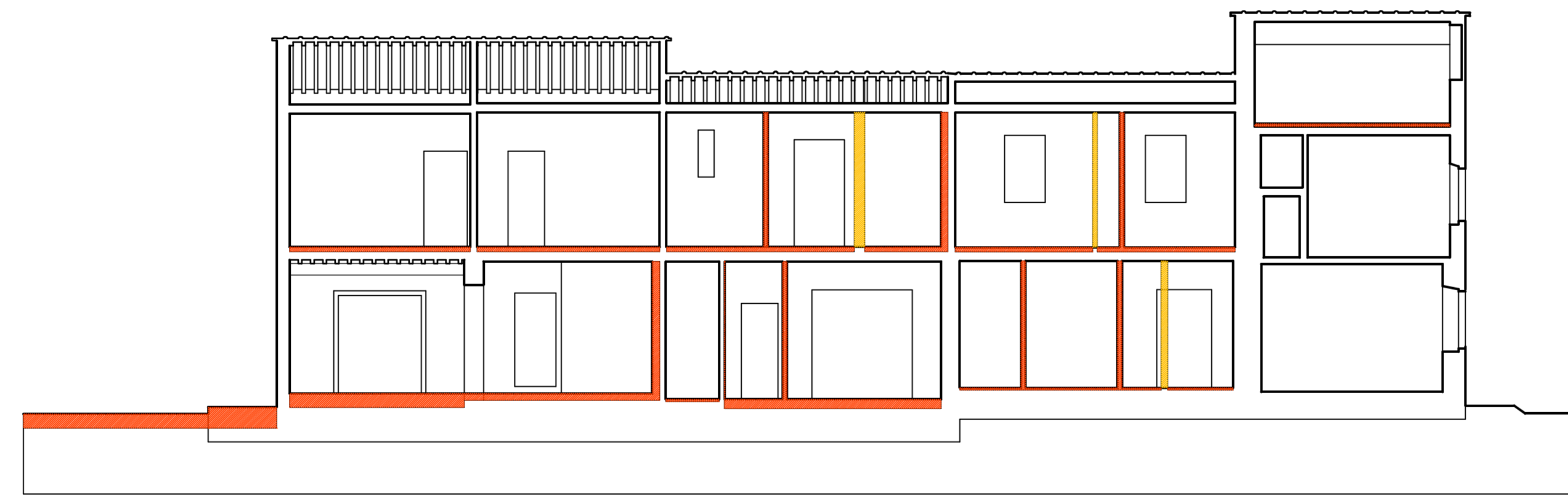

SEZIONE EF

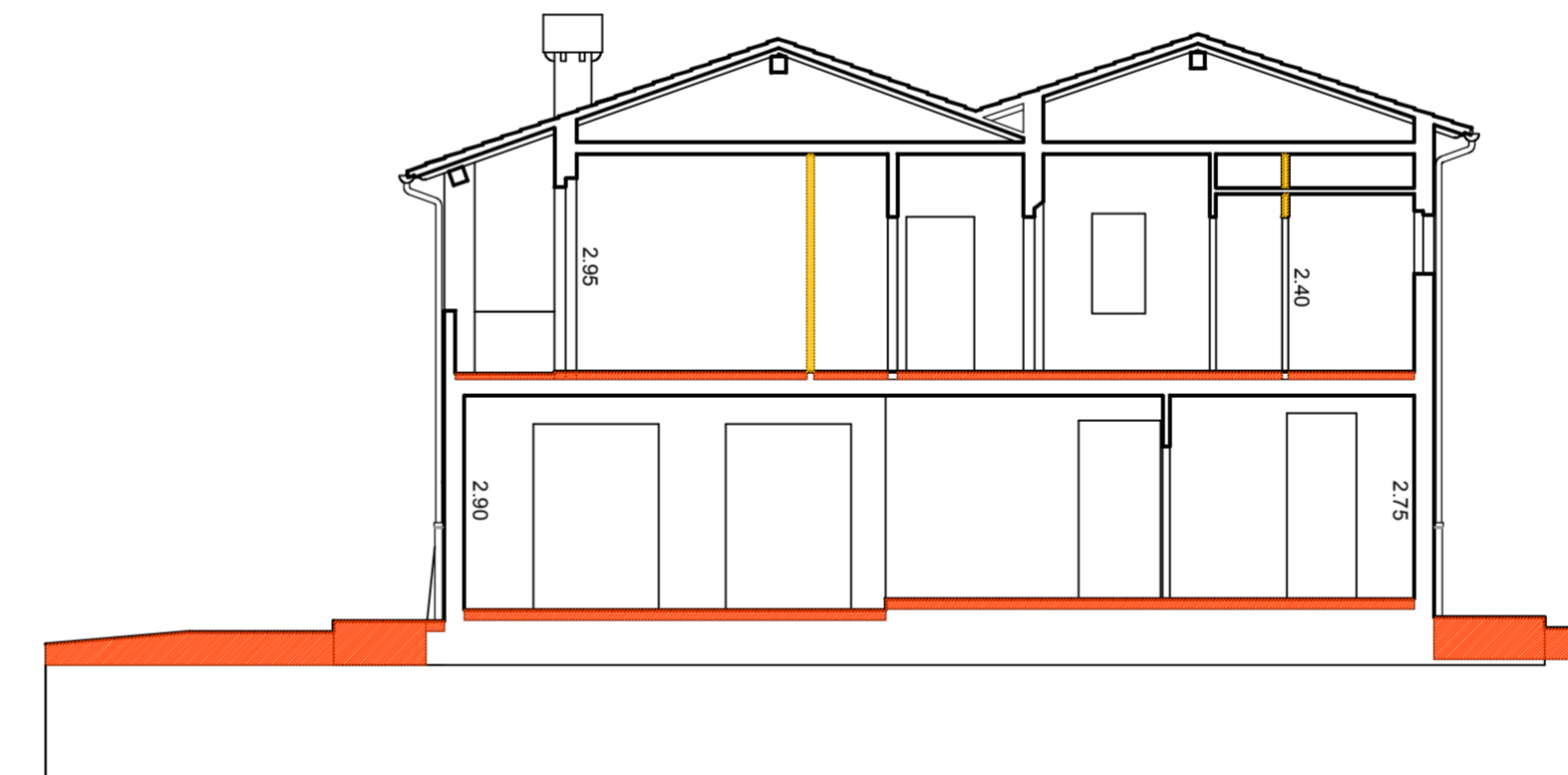

SEZIONE AB

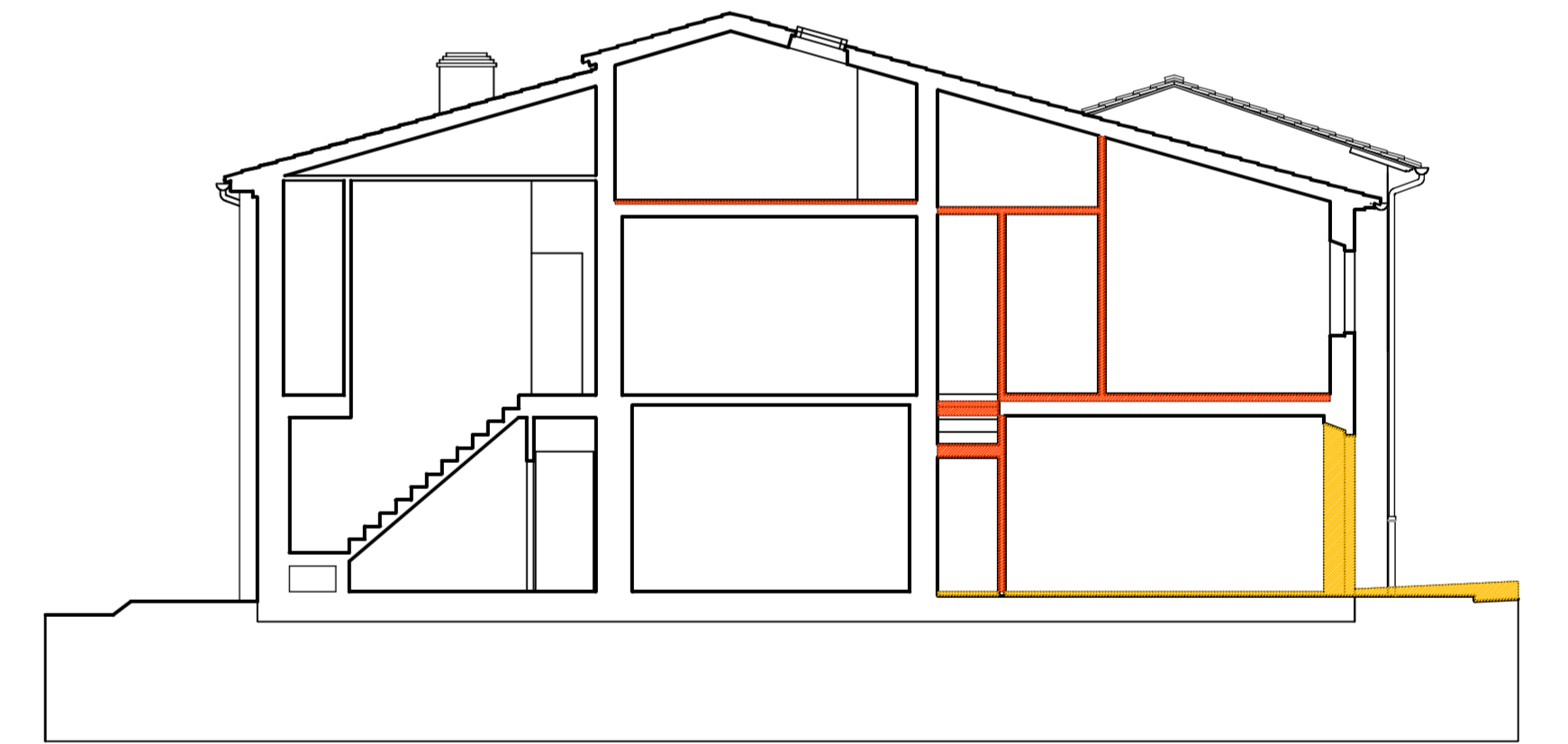

SEZIONE CD

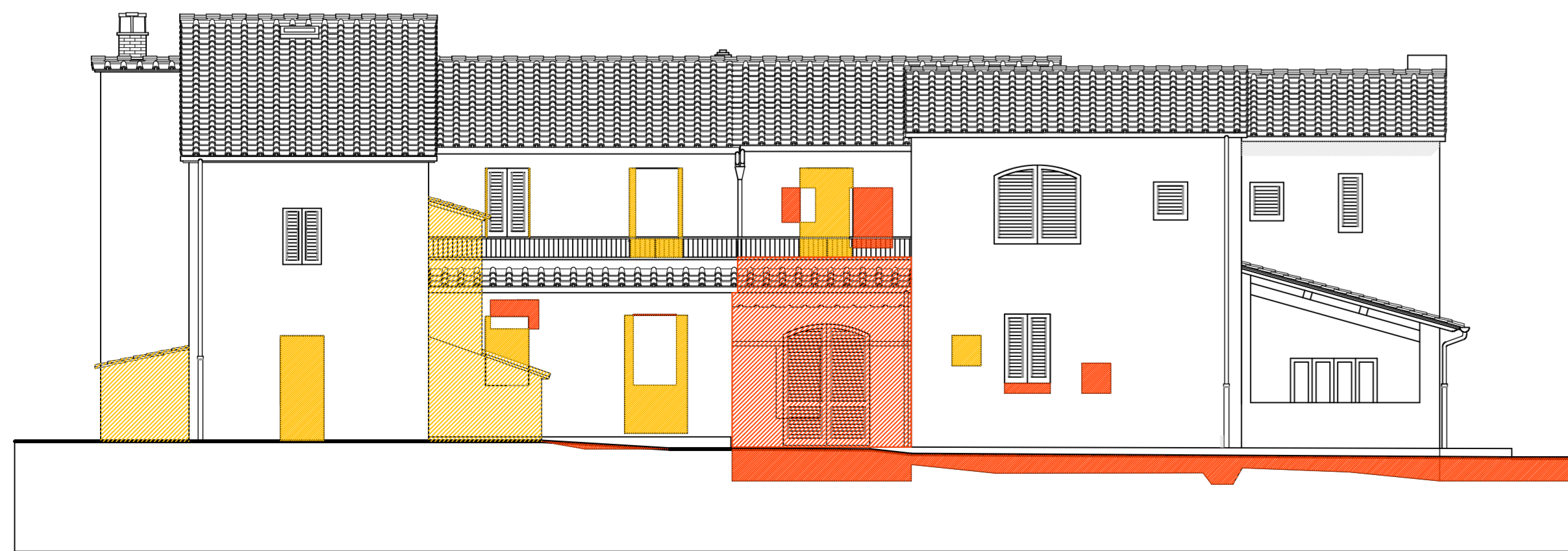

PROSPETTO NORD

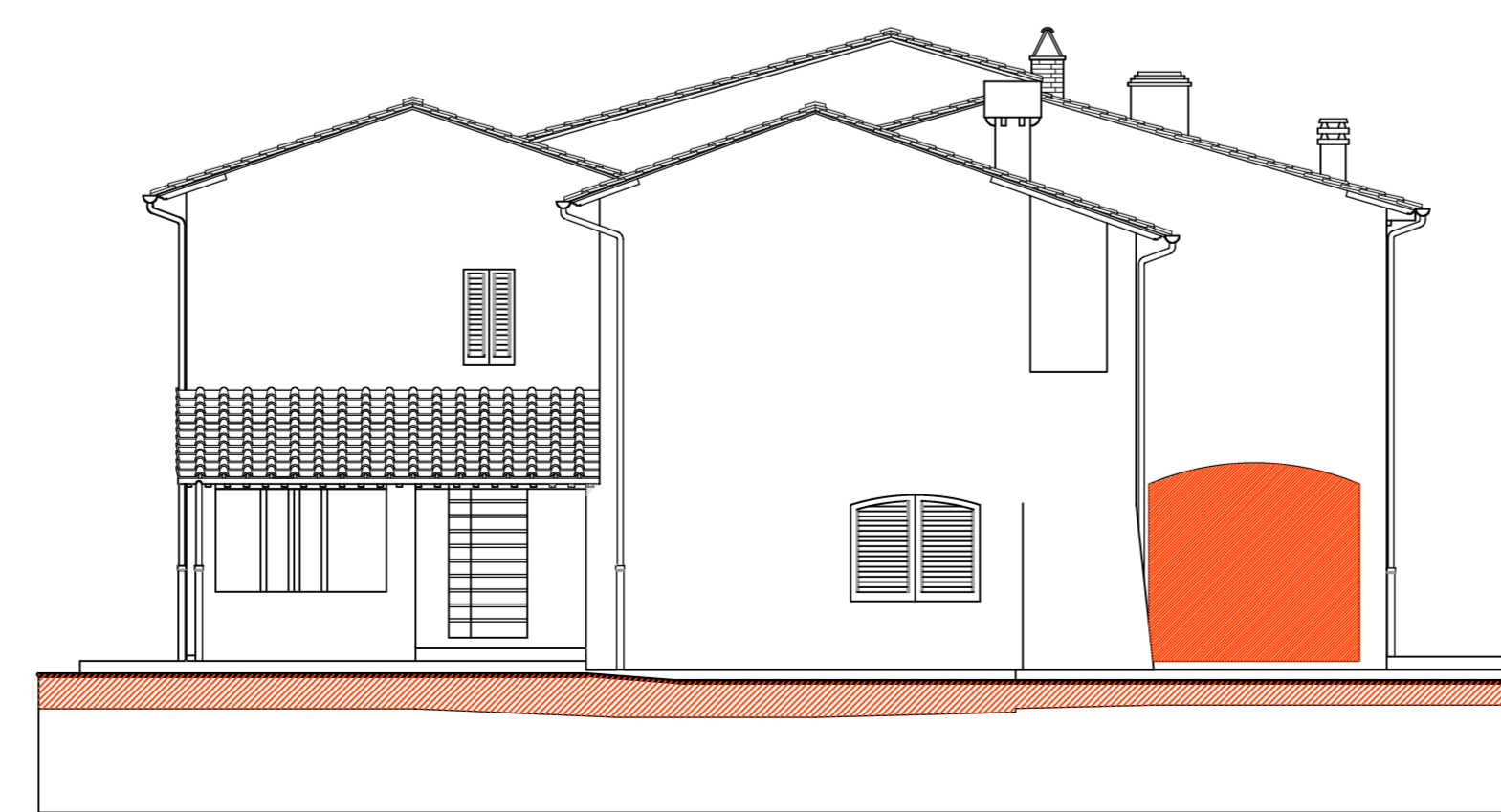

PROSPETTO OVEST



PROSPETTO SUD

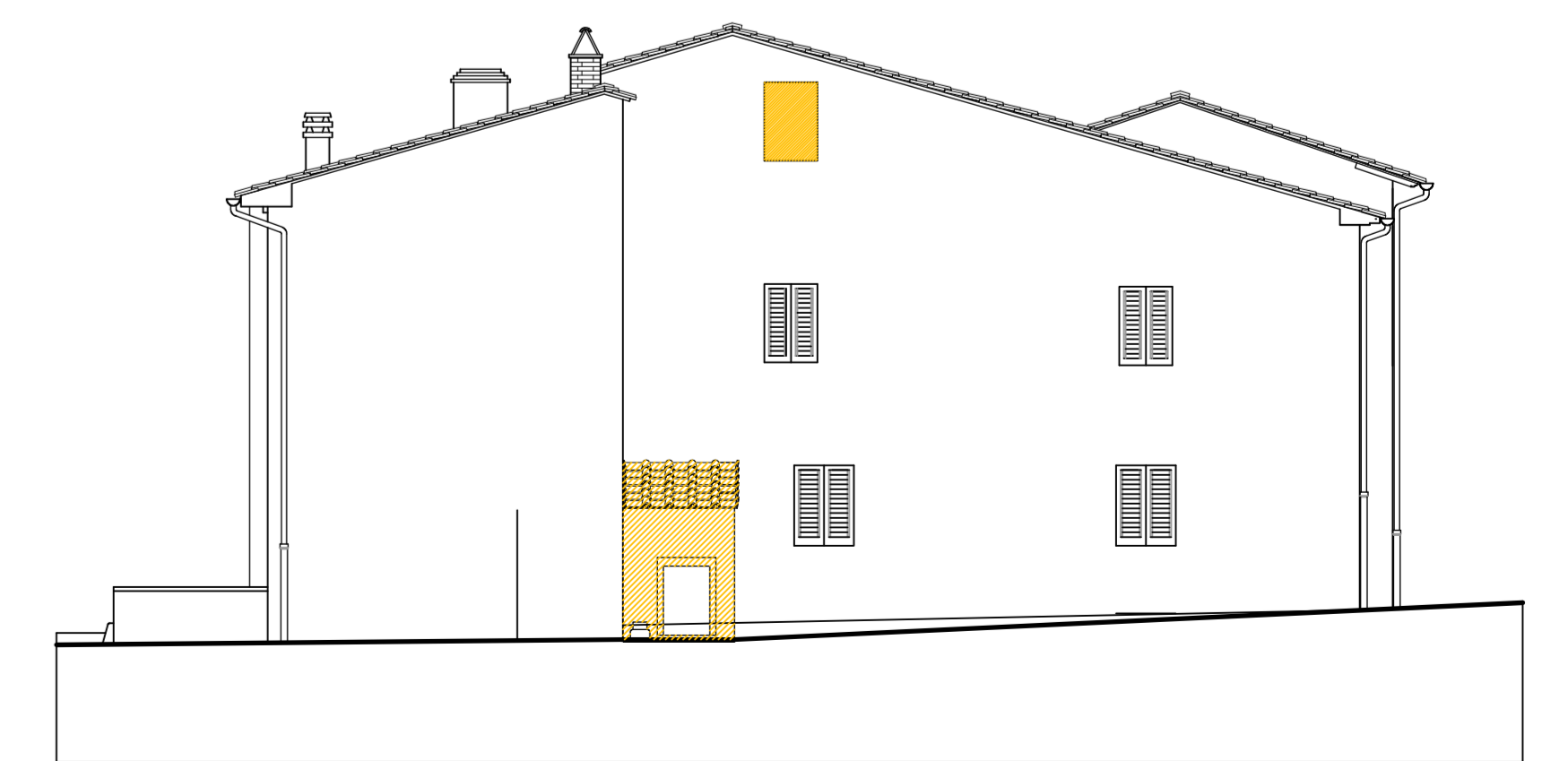

PROSPETTO EST