

COMUNE : MONSILIVANO TERME
INDIRIZZO : Via delle Vigne n. 304/A e B
OGGETTO : Piano di Inquadramento Urbanistico

Committente : Clienti Angelo
Foglio Mappa : 35 Mappali : 2 - 657 - 661

Elaborato : Pianta, Prospetti e Sezioni
Stato : Progetto

DATA: FEBBRAIO 2013 RIF. : 000004/13

Spazio Riservato al Comune :
COMUNE DI MONSILIVANO TERME (PT)
P. n. 1. N. 0001424 e 21/01/2013

Tavola: 2

FIRME :
Progettista :
Direttore Lavori :
Committente :
Impresa :

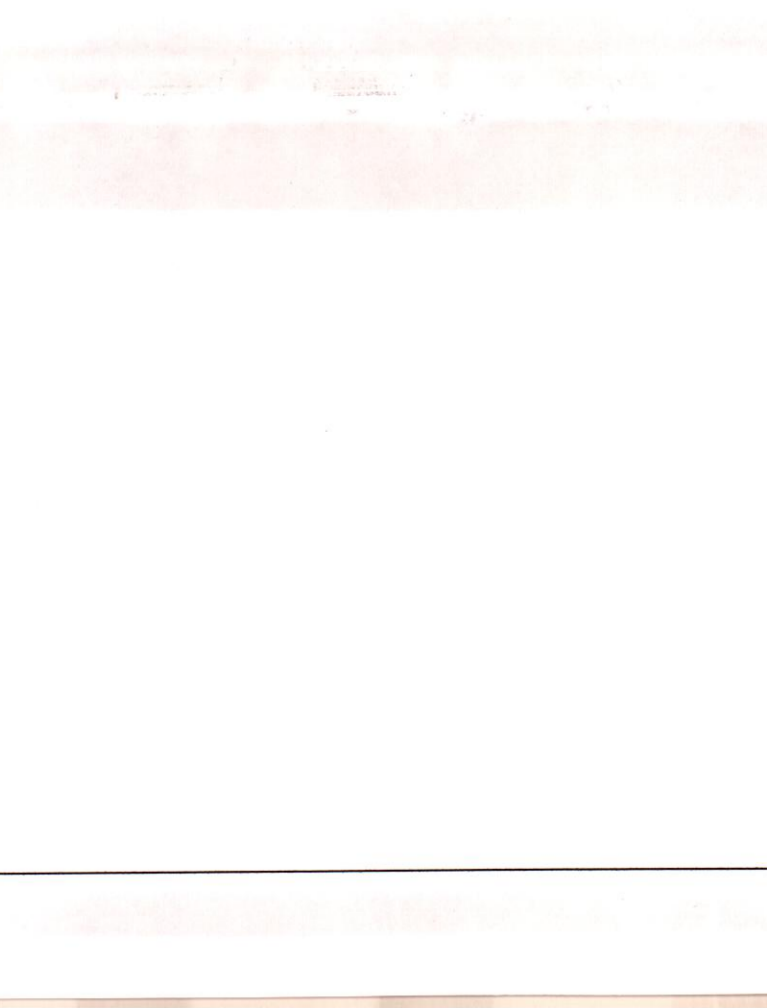
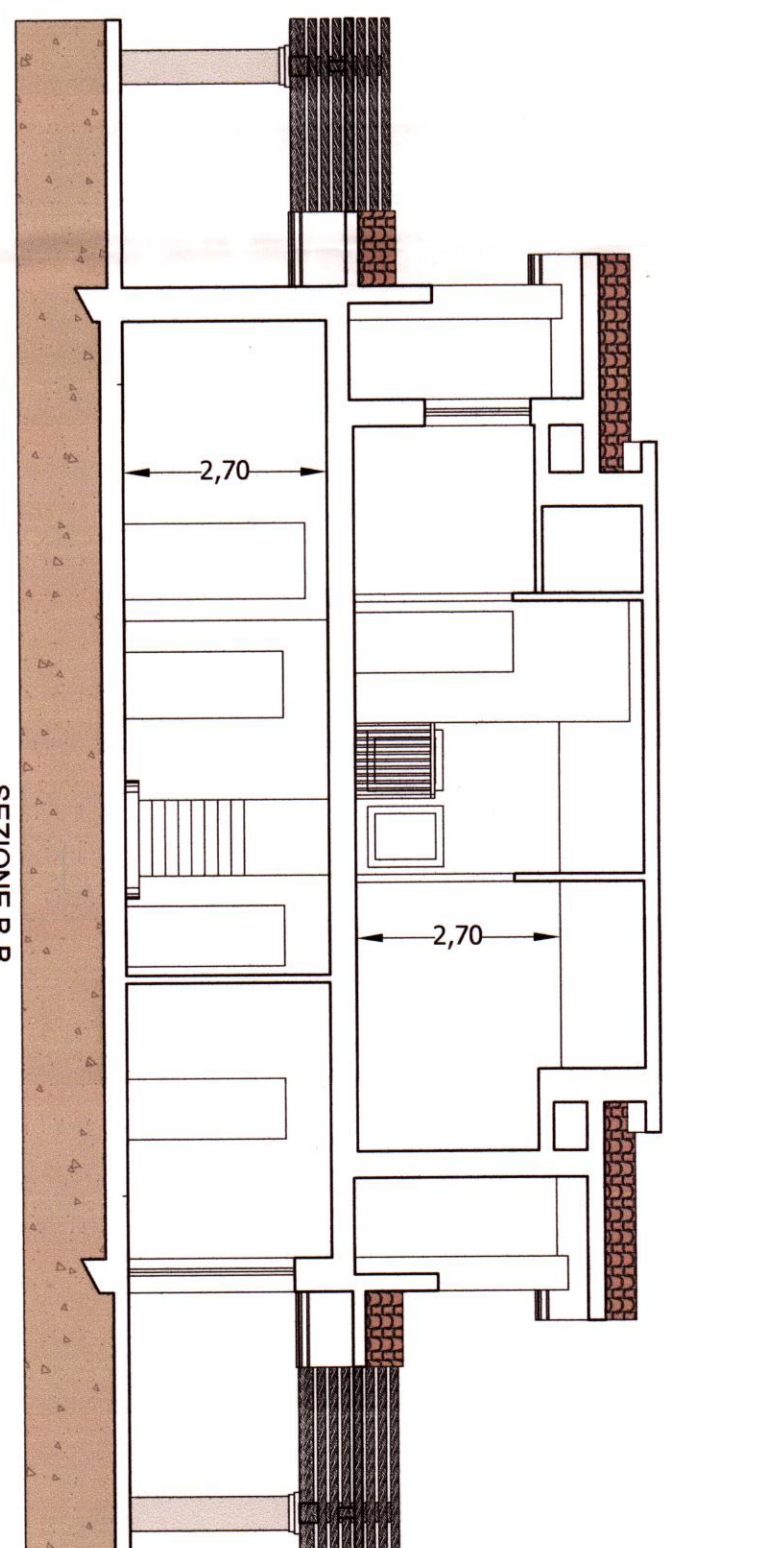
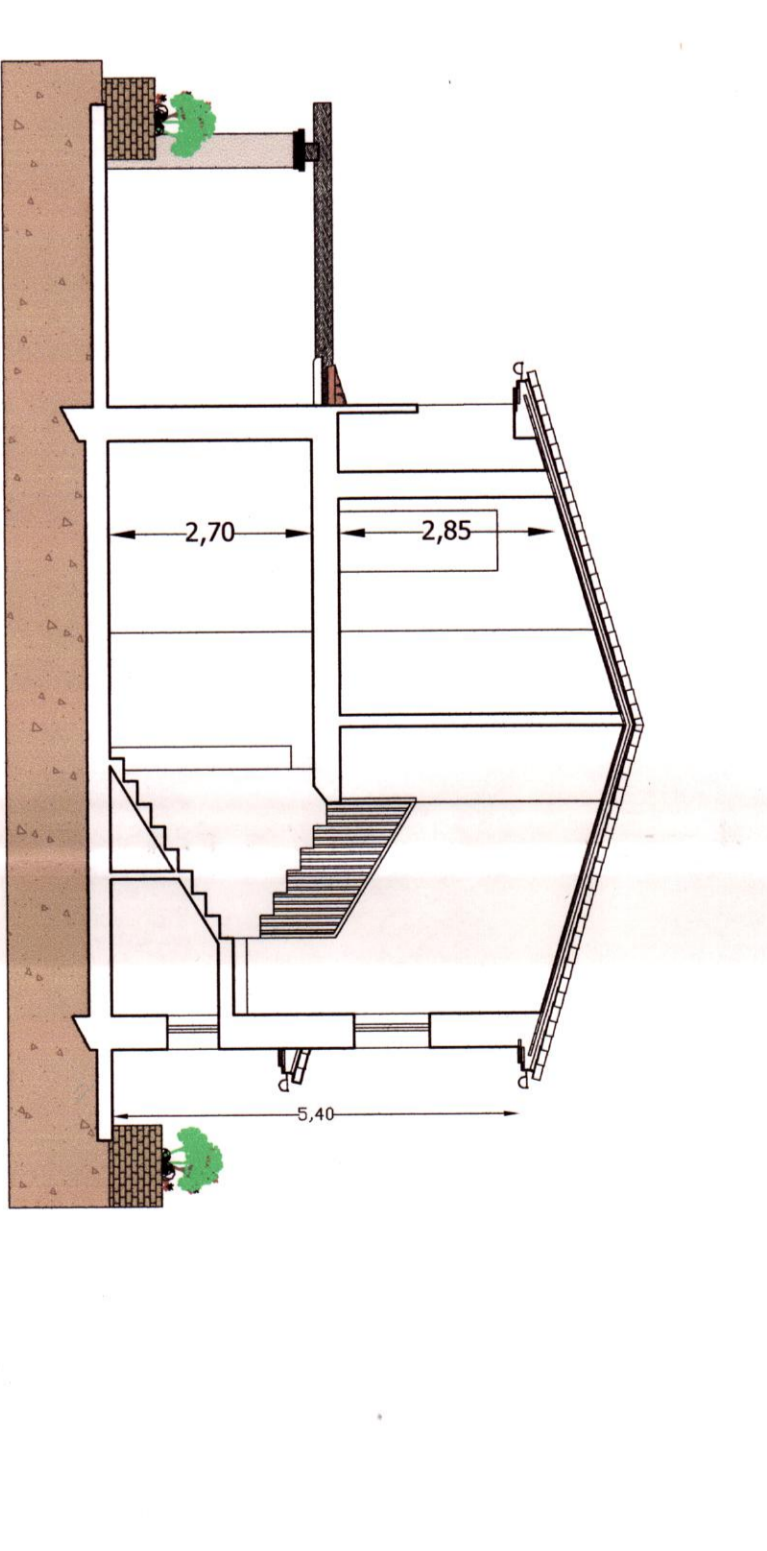
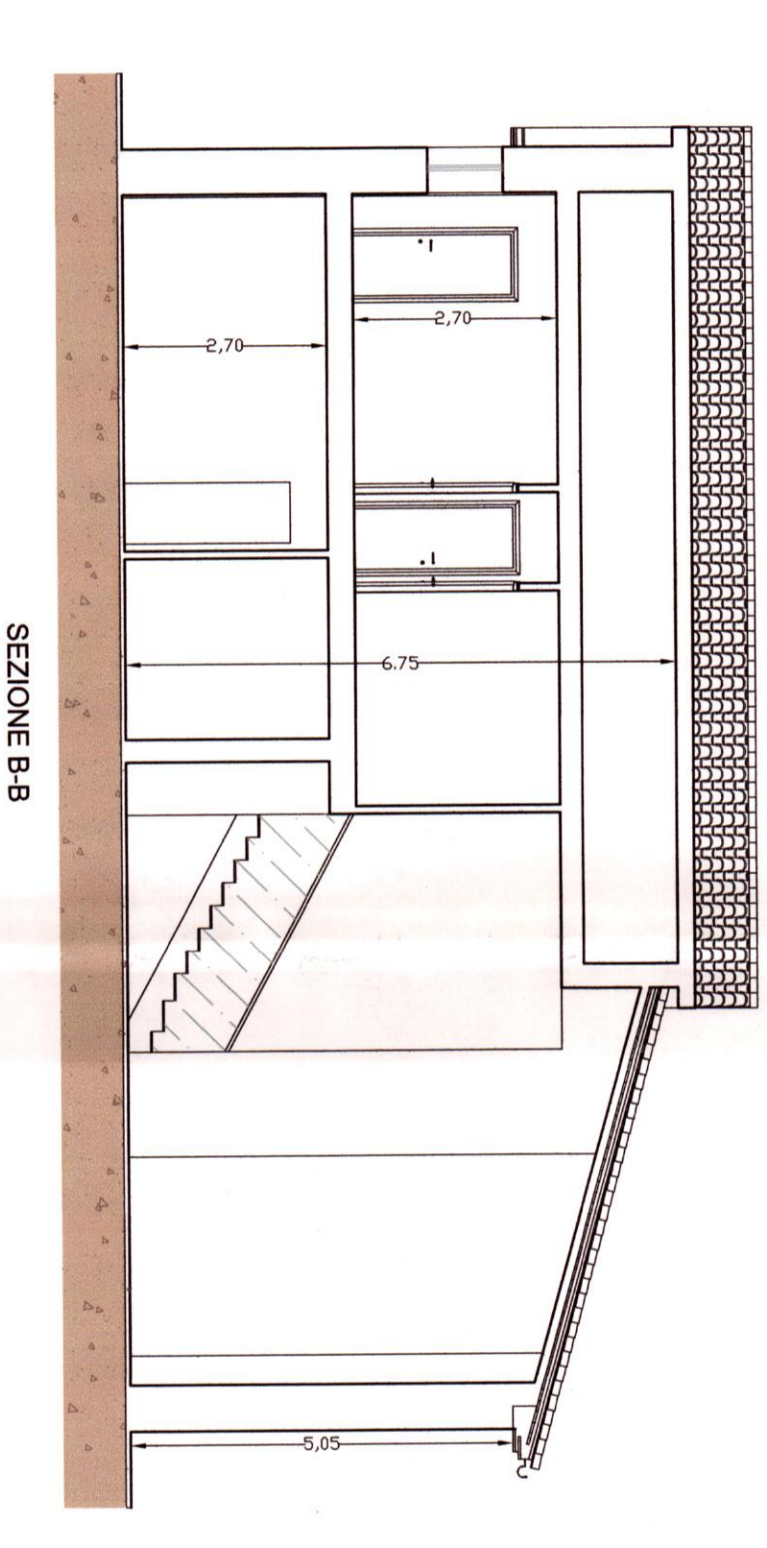
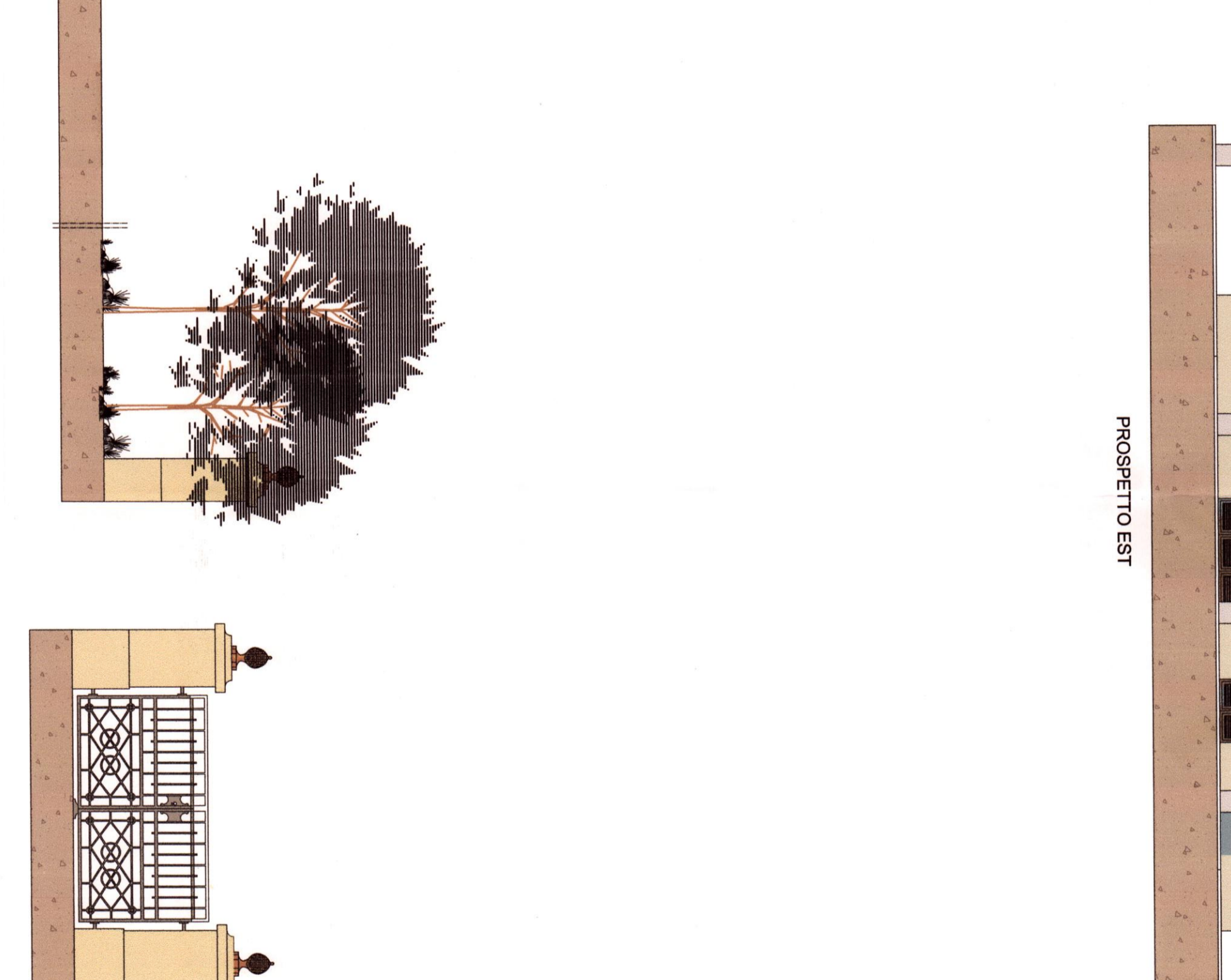
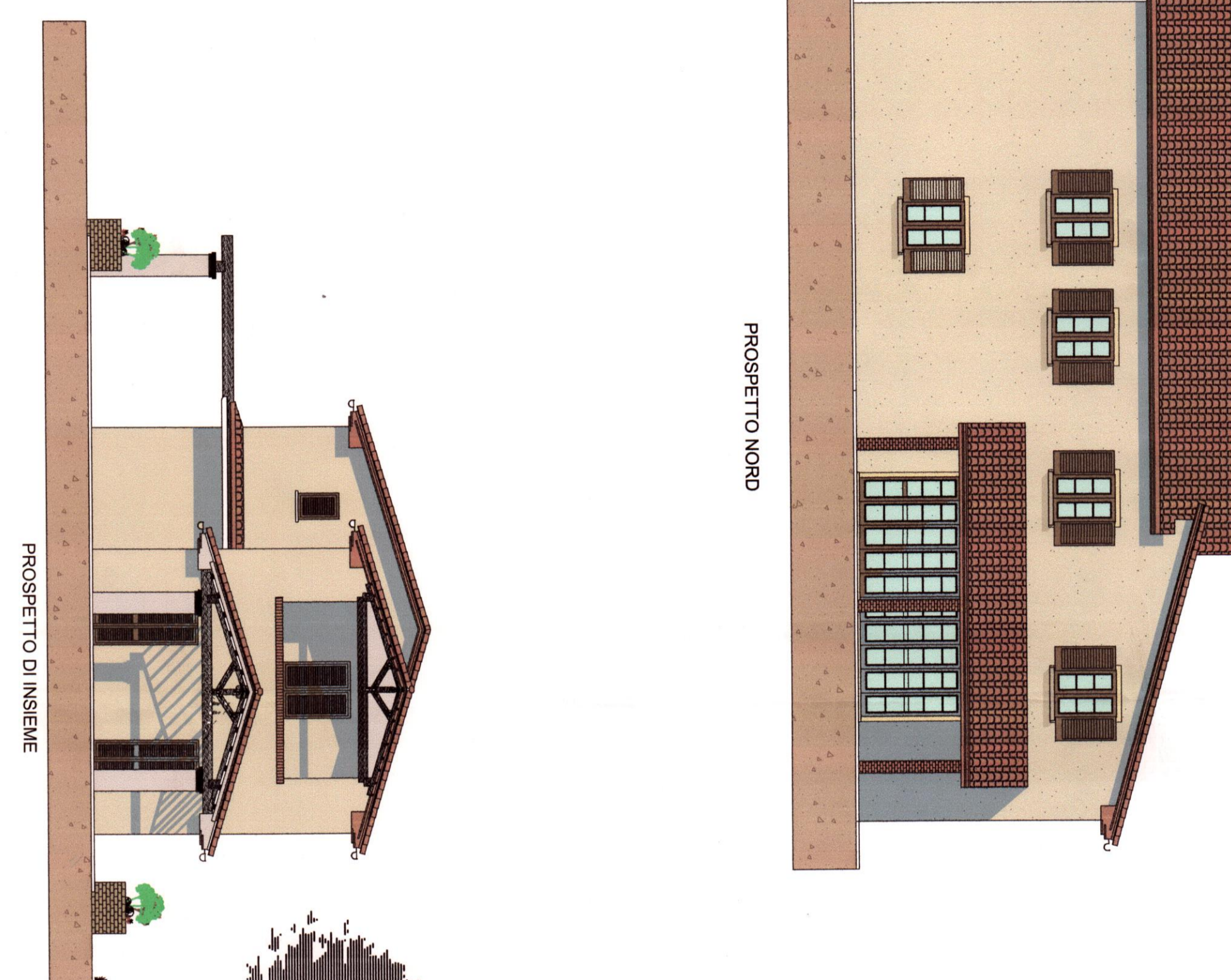
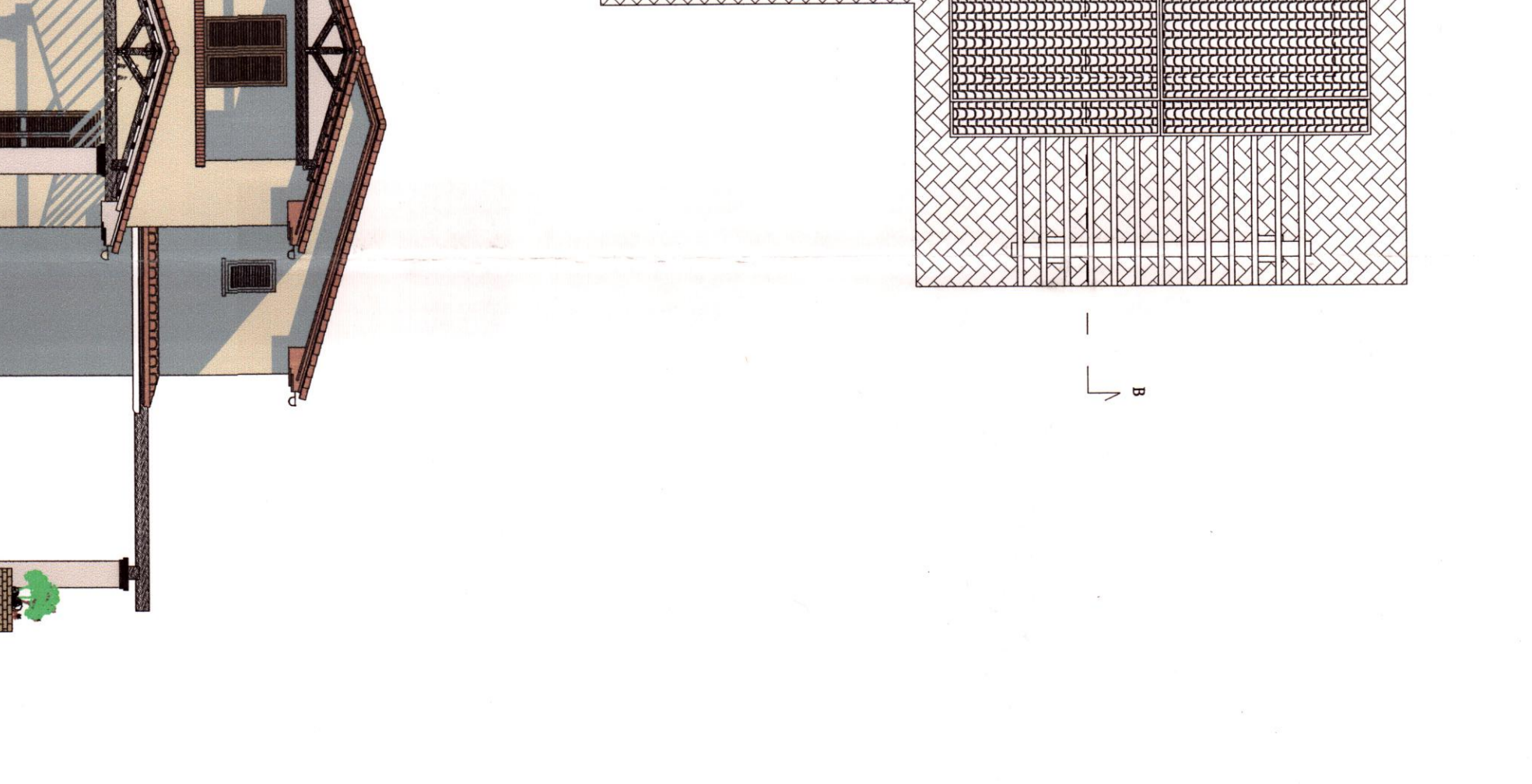
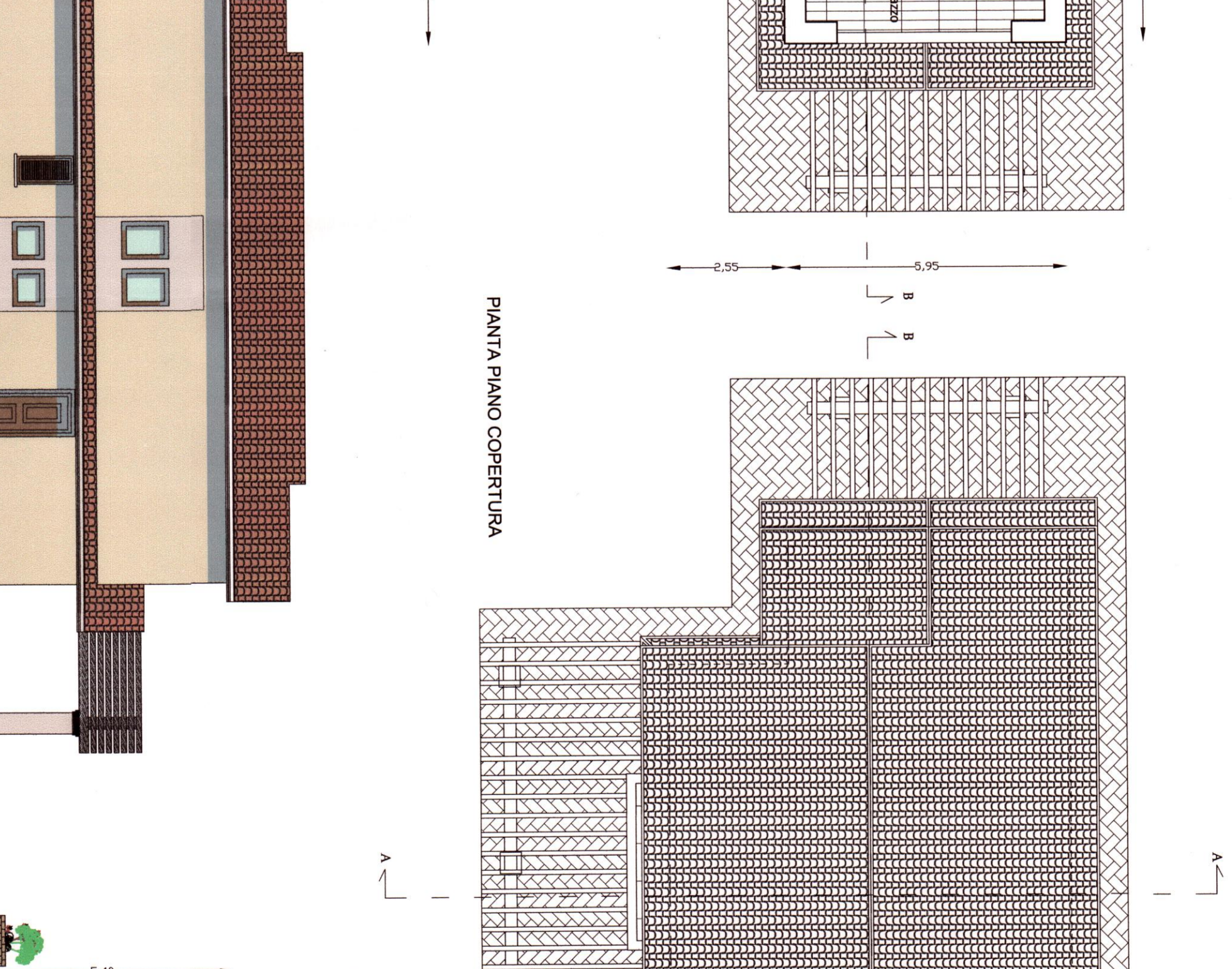
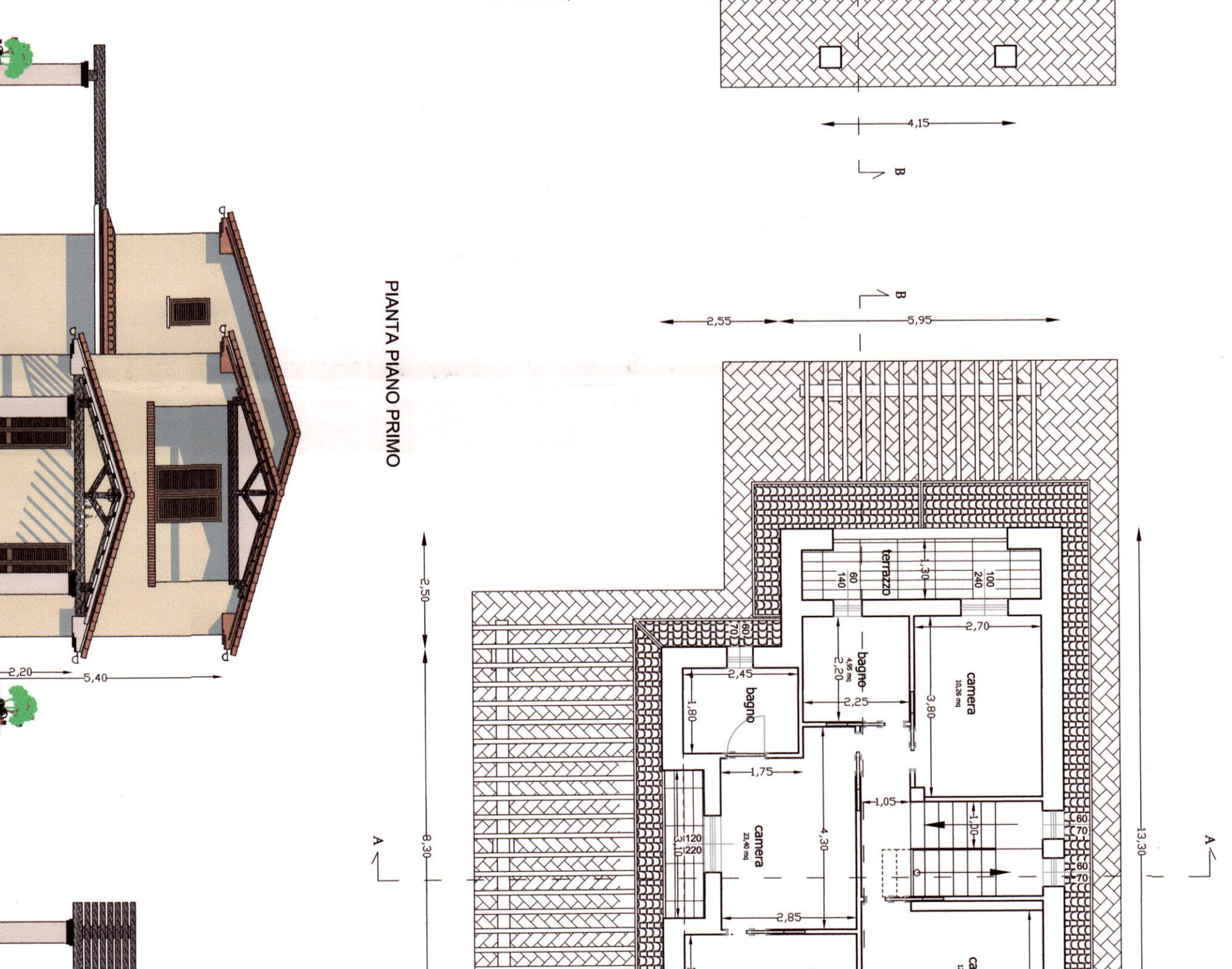
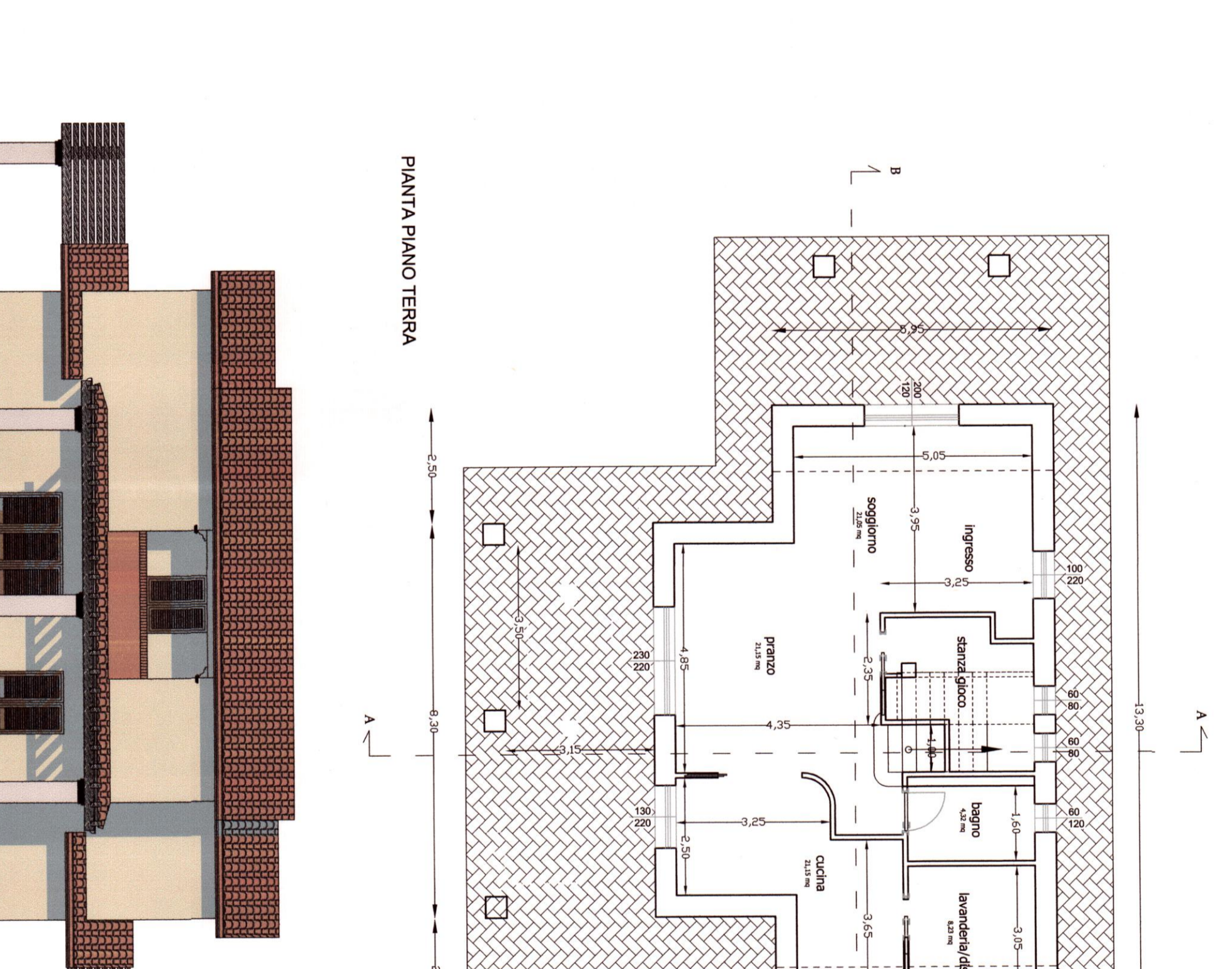
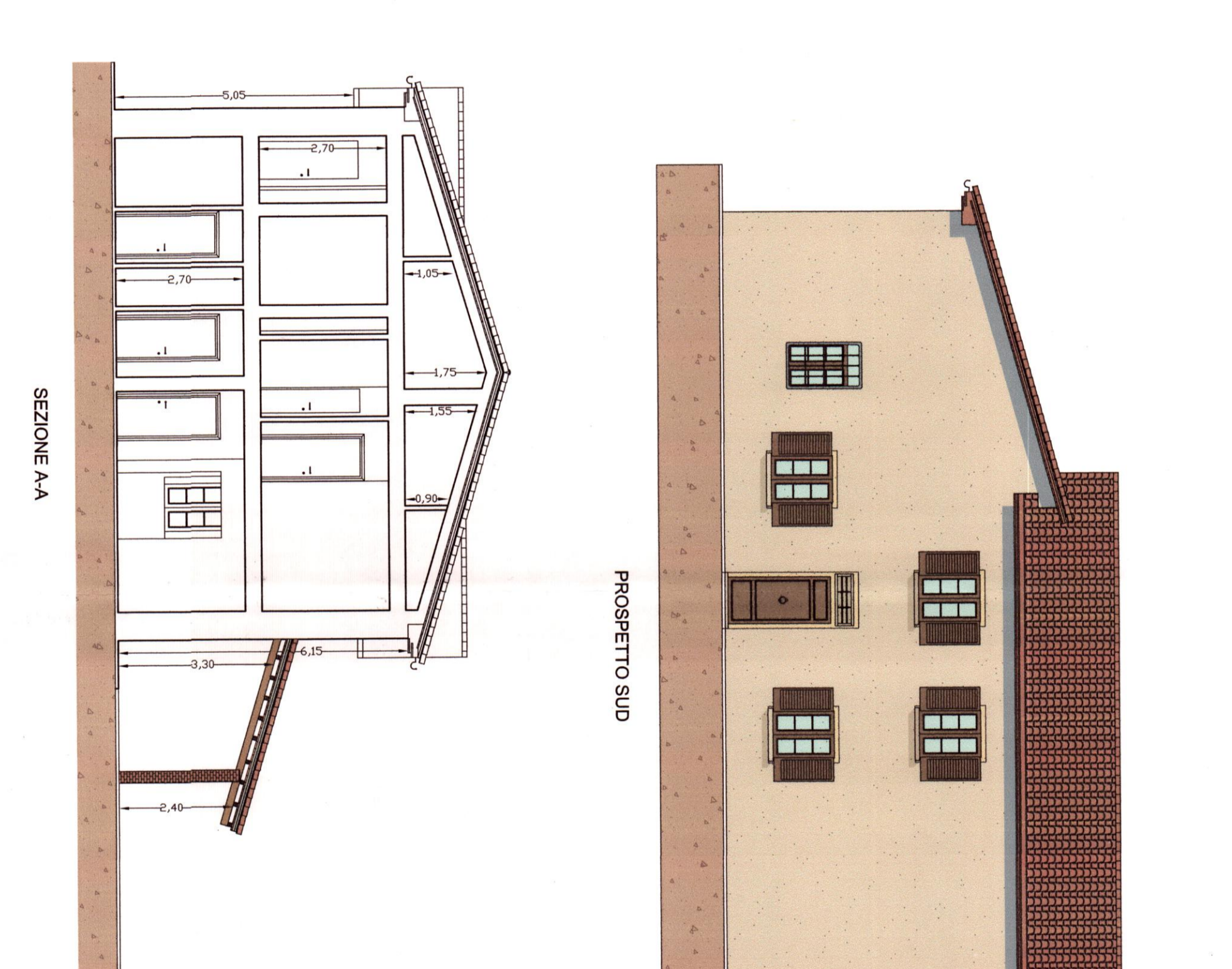
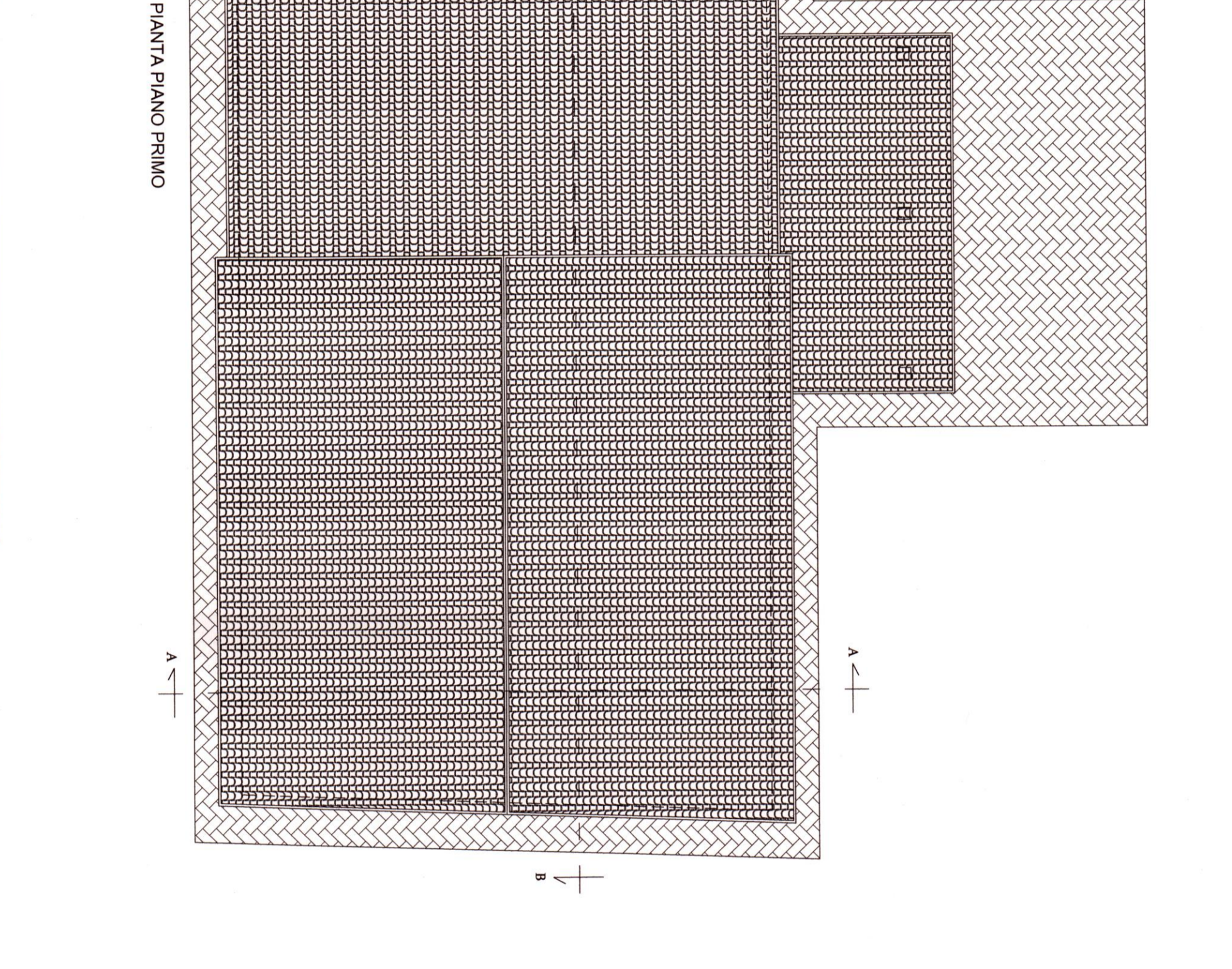
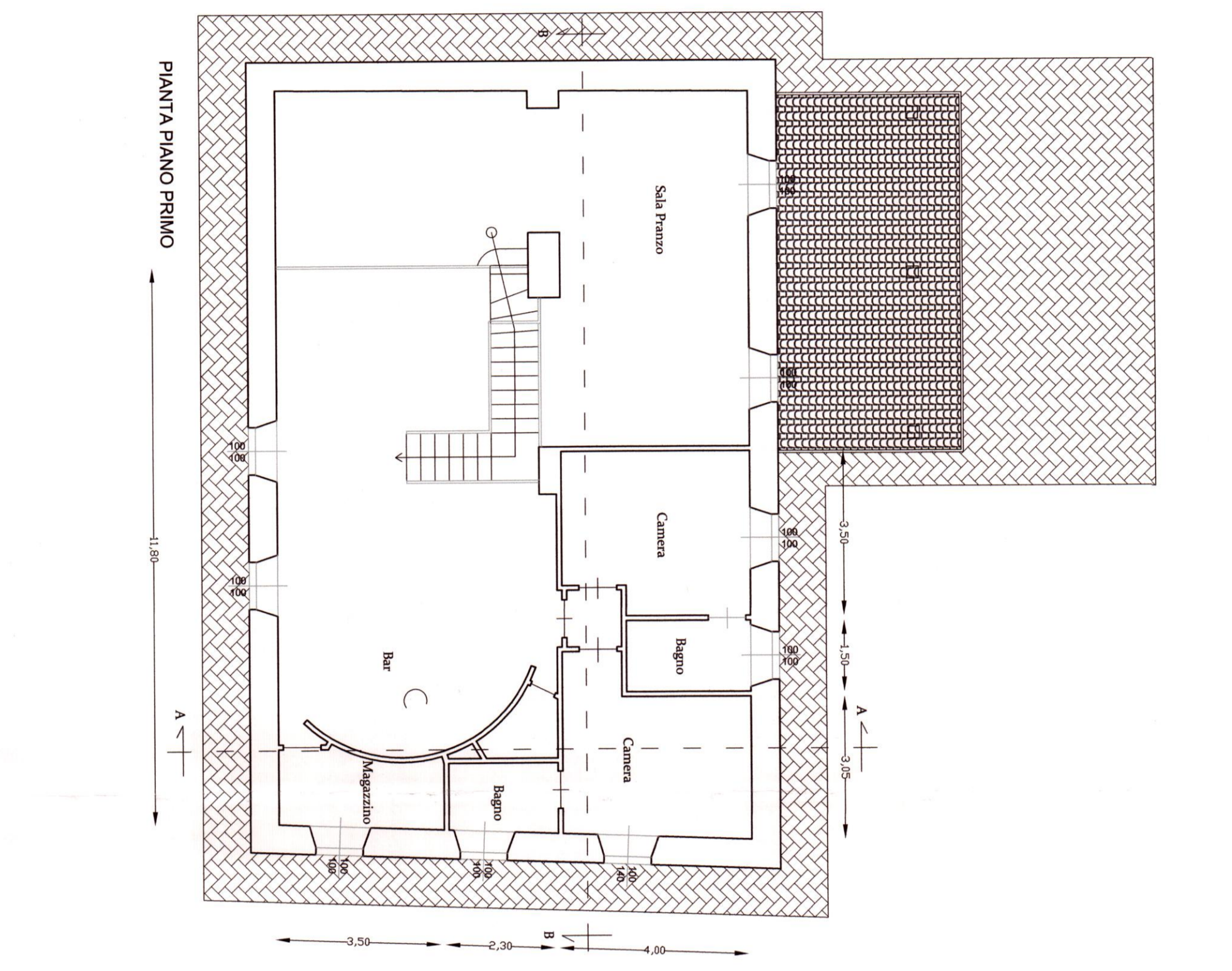
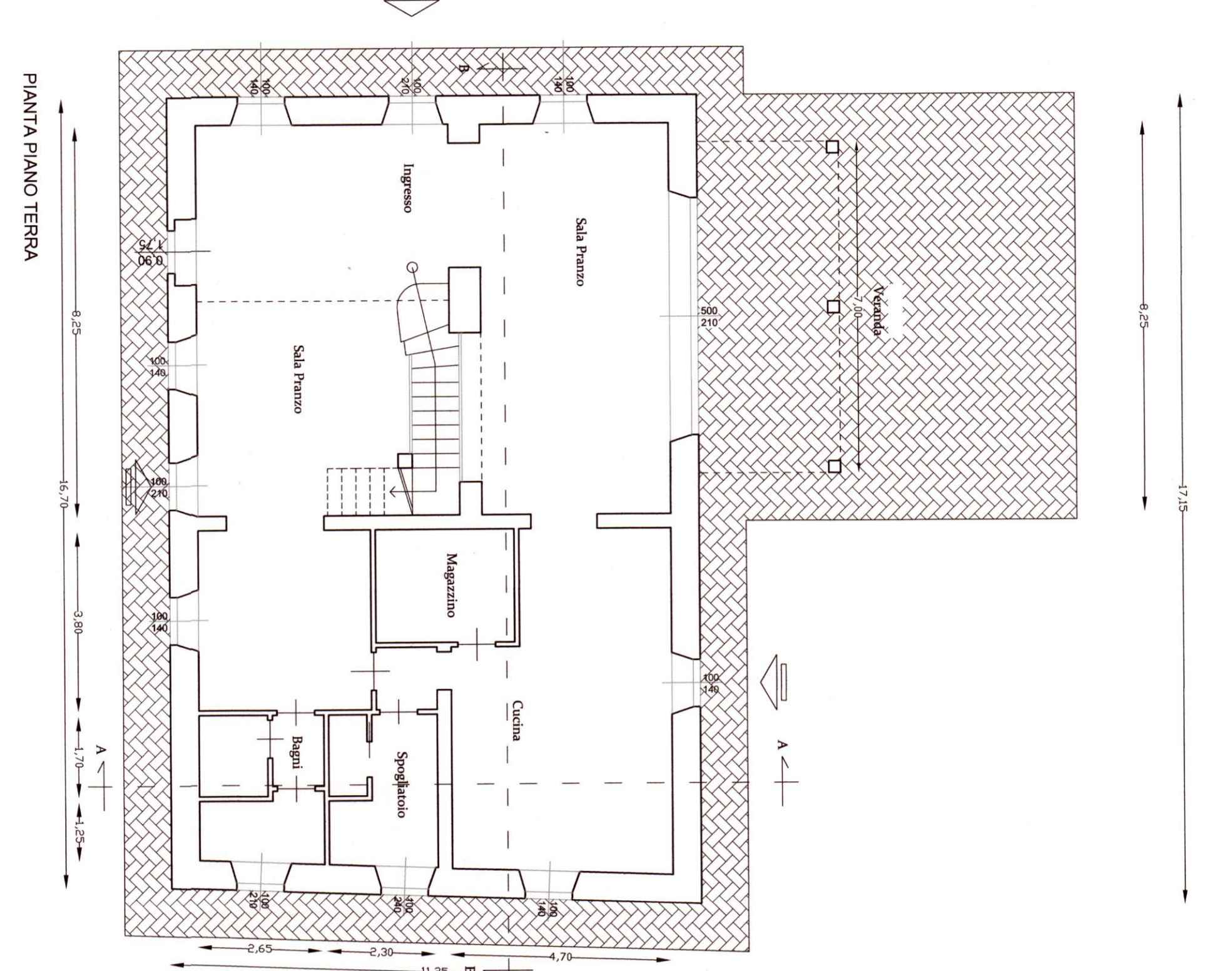

PROSPETTO DI INSEDE

PROSPETTO DI INSEDE

PROSPETTO DI INSEDE

PROSPETTO DI INSEDE

PROSPETTO DI INSEDE

PROSPETTO DA VIA DELLE VIGNE

PROSPETTO DA VIA DELLE VIGNE

PROSPETTO DA VIA DELLE VIGNE