

COMUNE : MONSILIMANO TERME
INDIRIZZO : Via delle Vigne n. 304/A e B
OGGETTO : Piano di Inquadramento Urbanistico

Committente : Clienti Angelo

Foglio Mappa : 35 Mappali : 2-657-661

Elaborato : Pianta, Prospetti e Sezioni
Stato : Sovrapposto

Spazio Riservato al Comune :

COMUNE DI MONSILIMANO TERME (PT)
P. n. 11.000102 e 2112/2010



Tavola: **3**

DATA: FEBBRAIO 2013 RIF. : 000004/13

FIRME :

Progettista :

Direttore Lavori :

Committente :

Impresa :

Impresa :

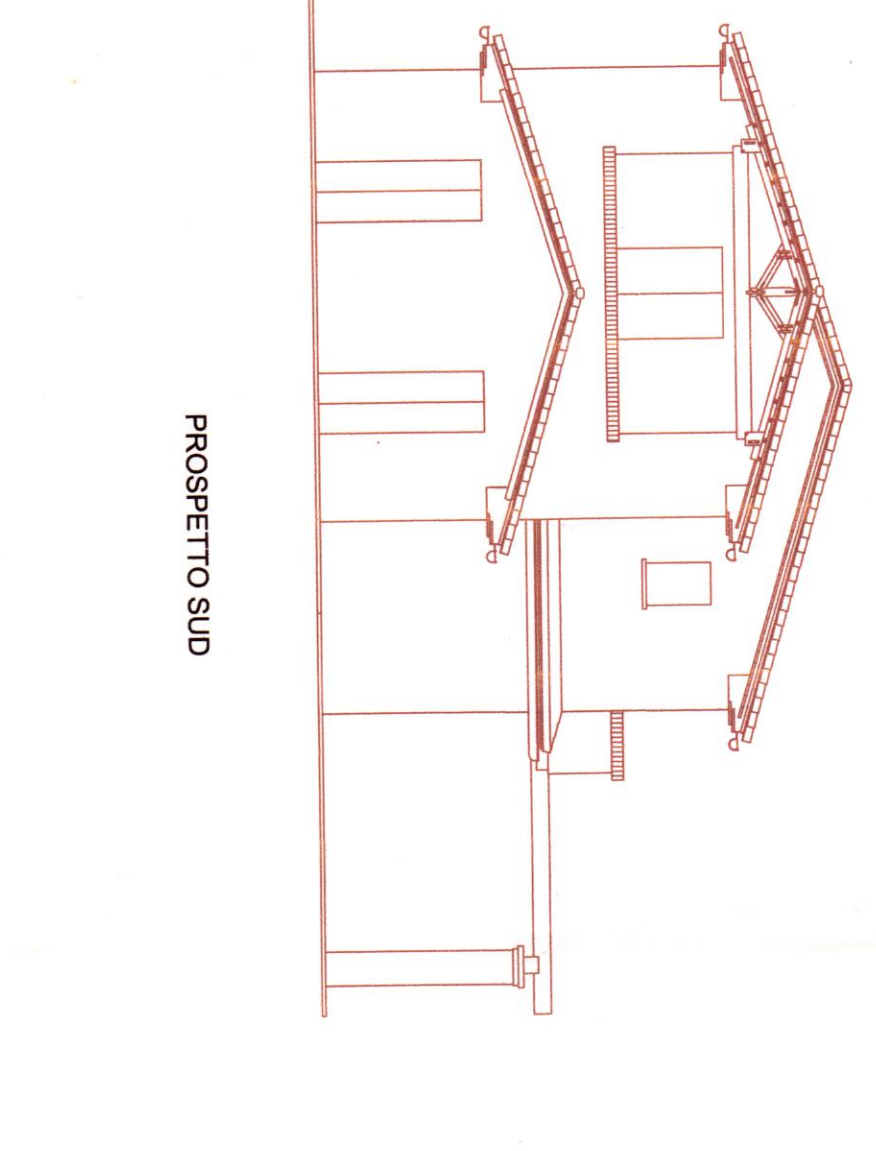
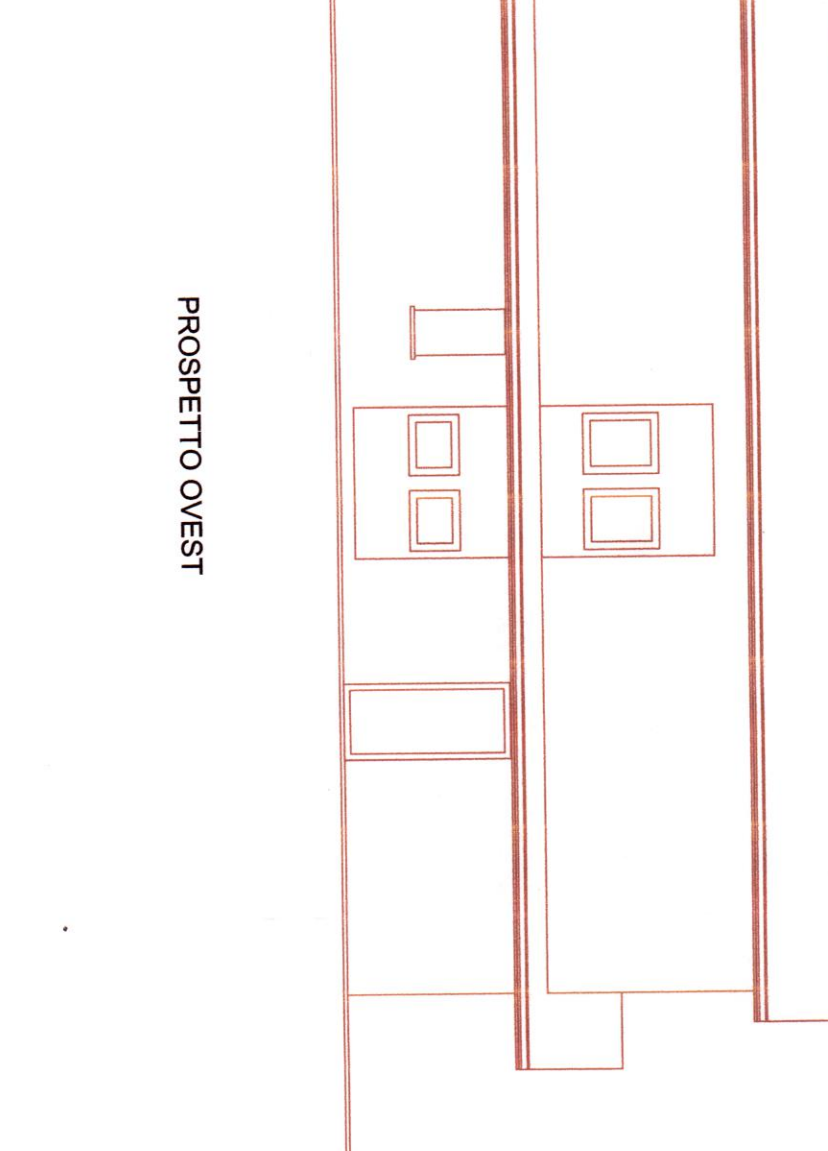
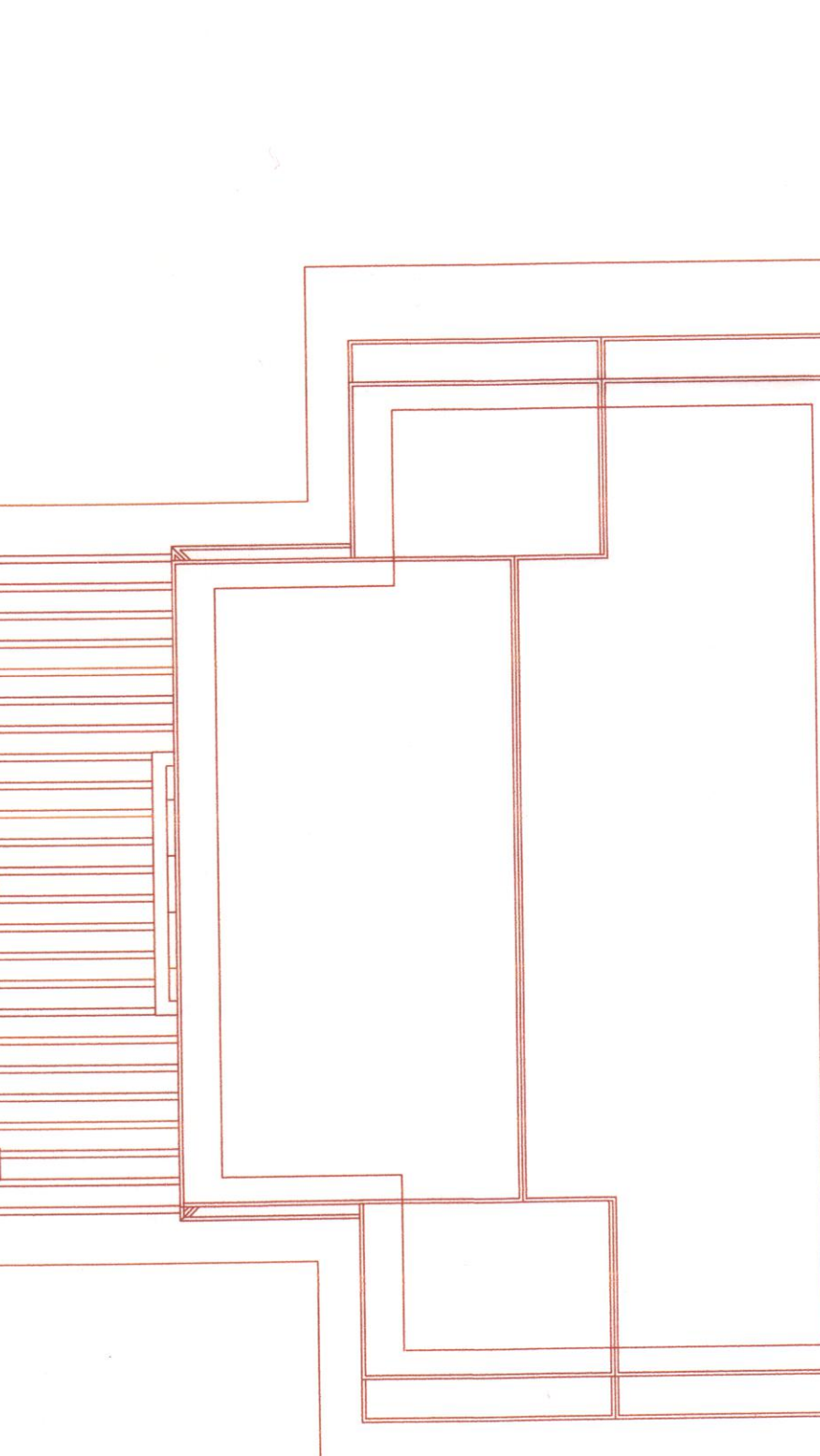
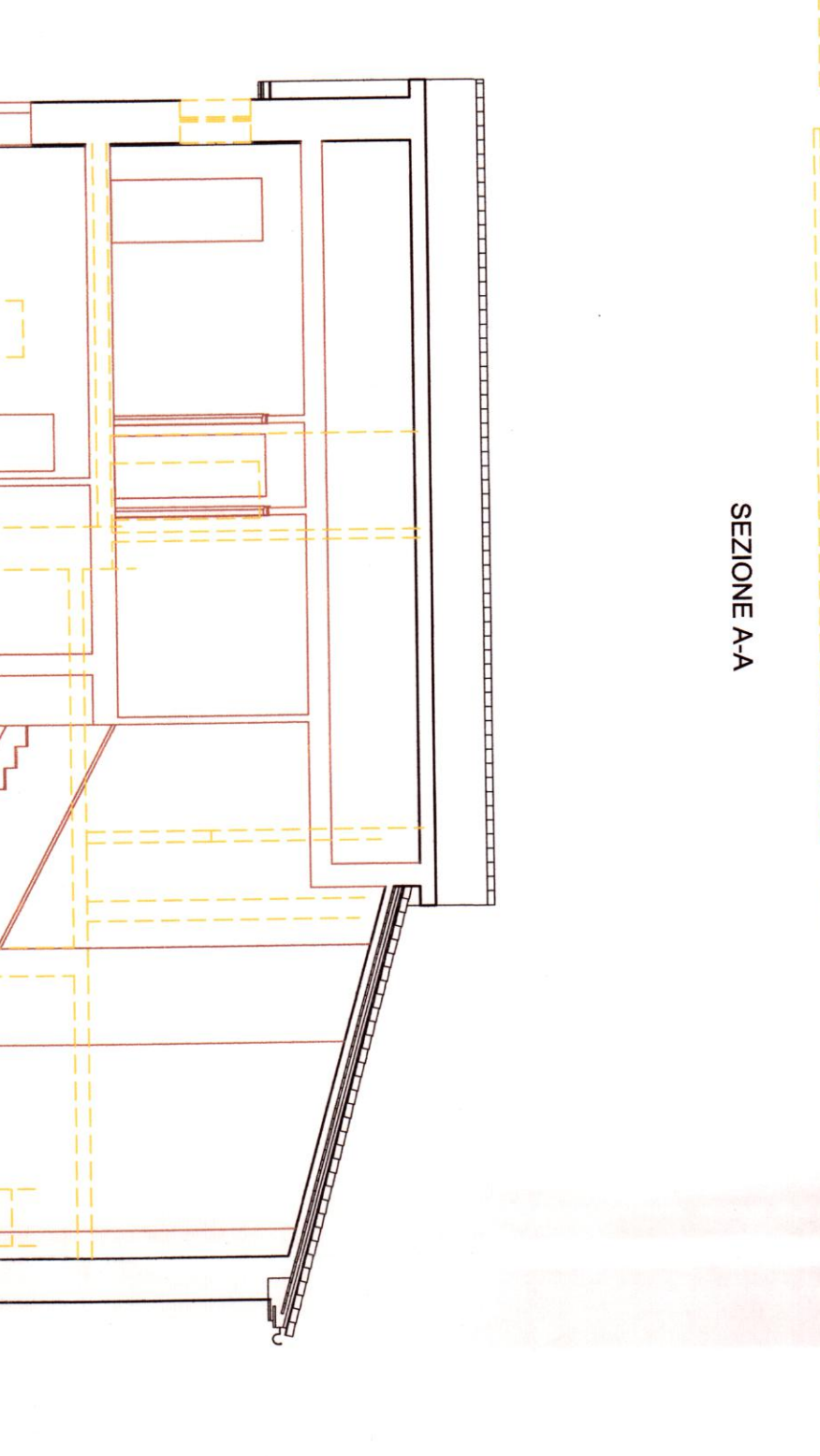
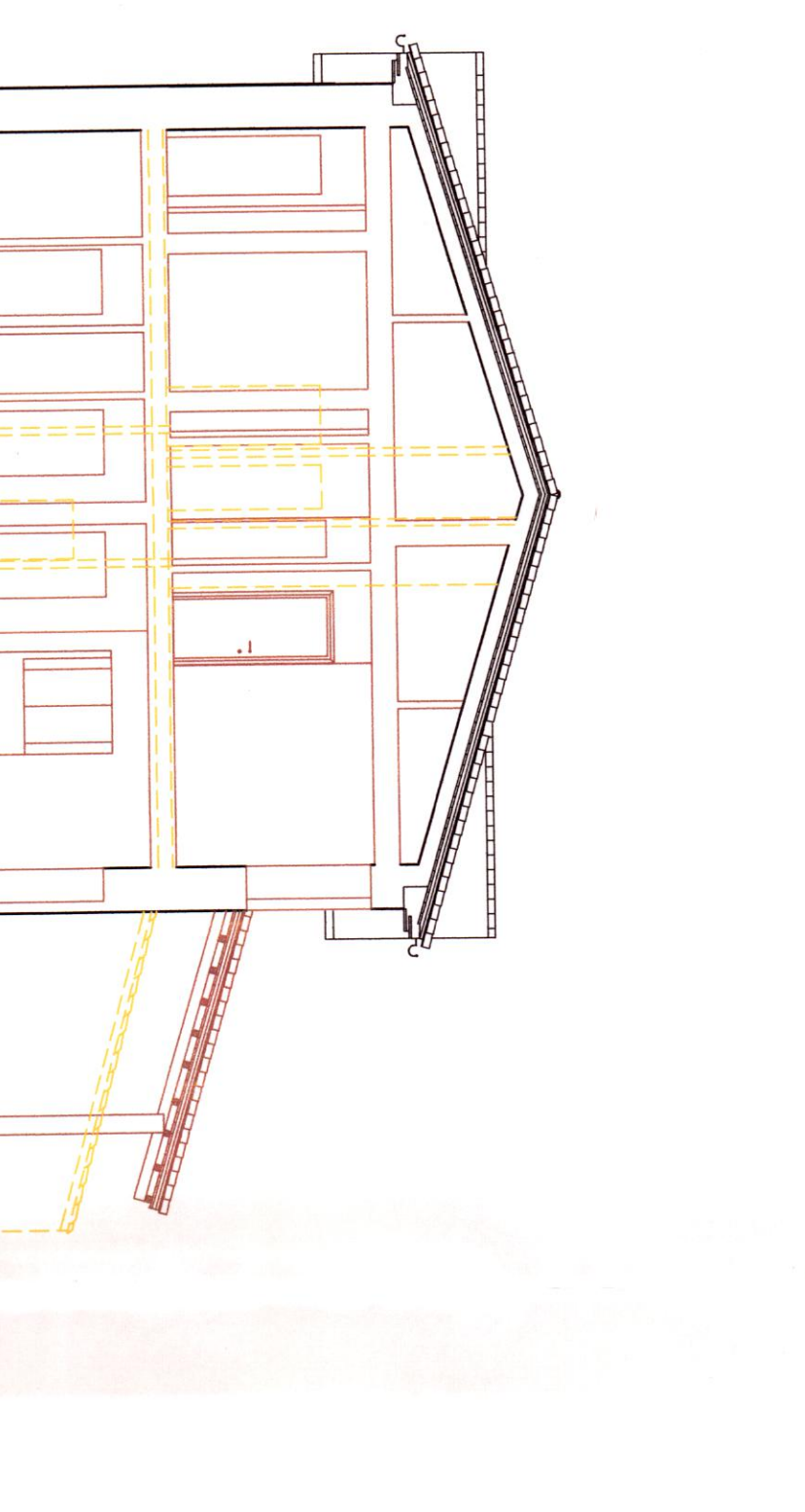
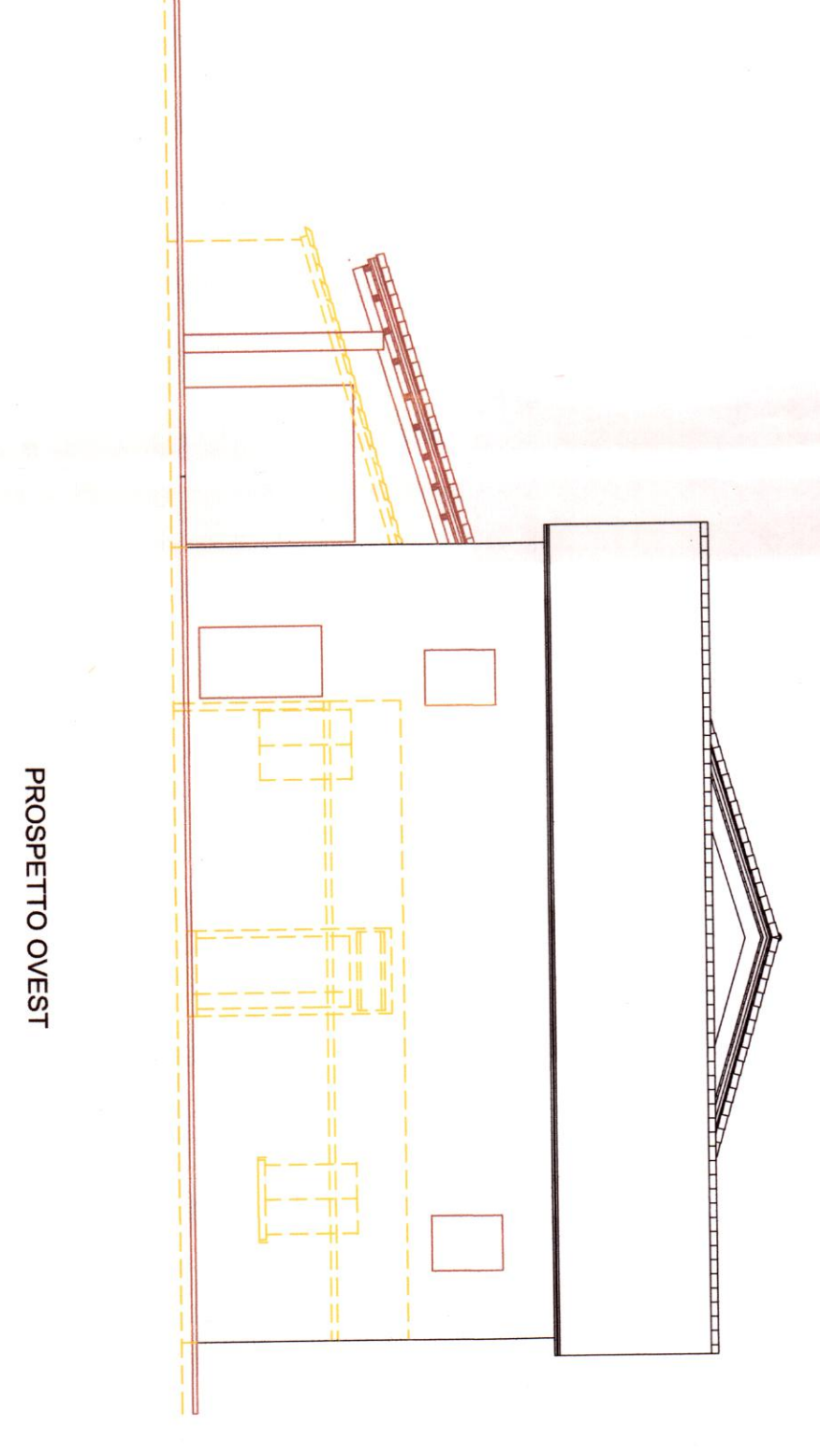
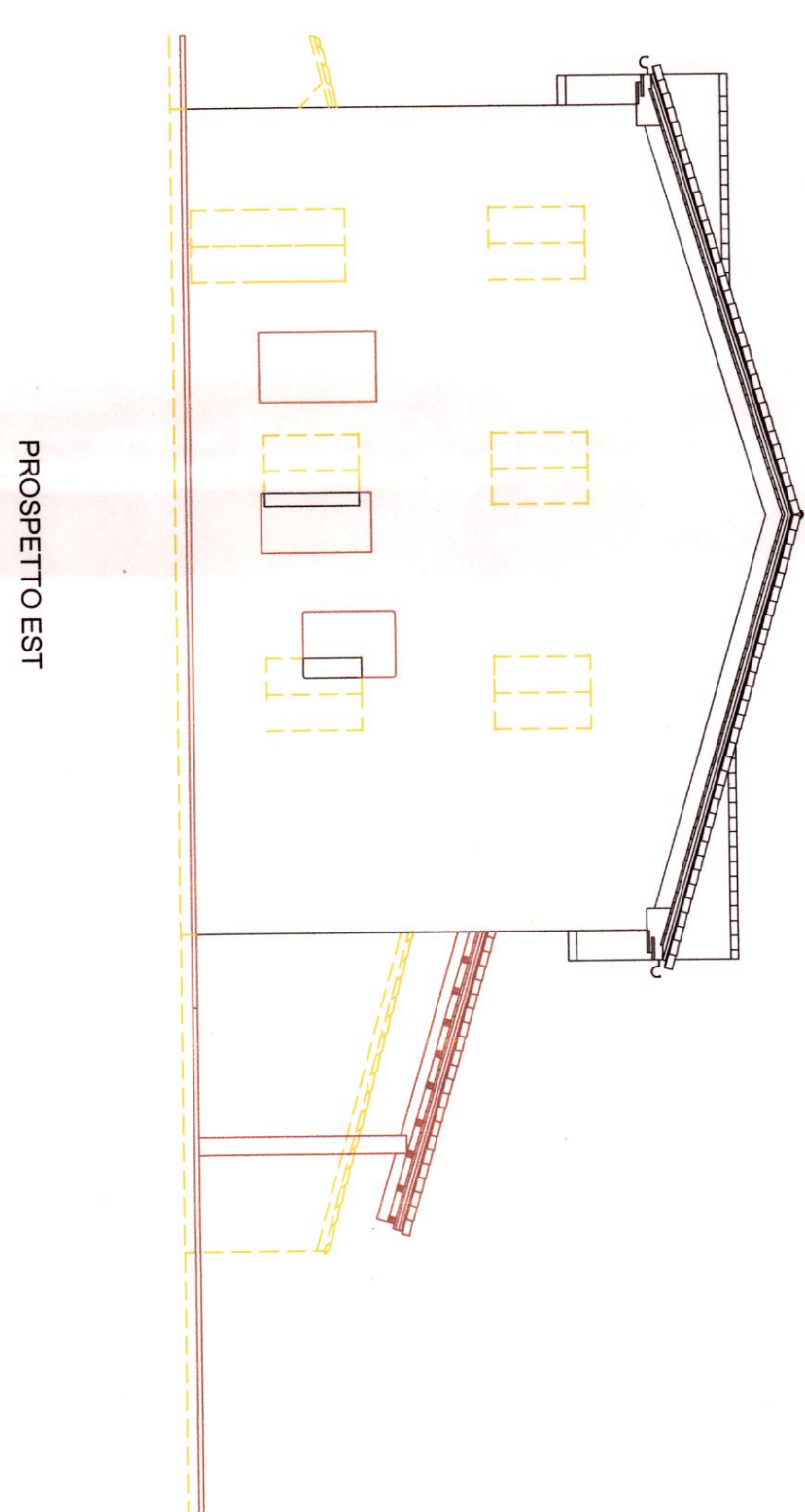
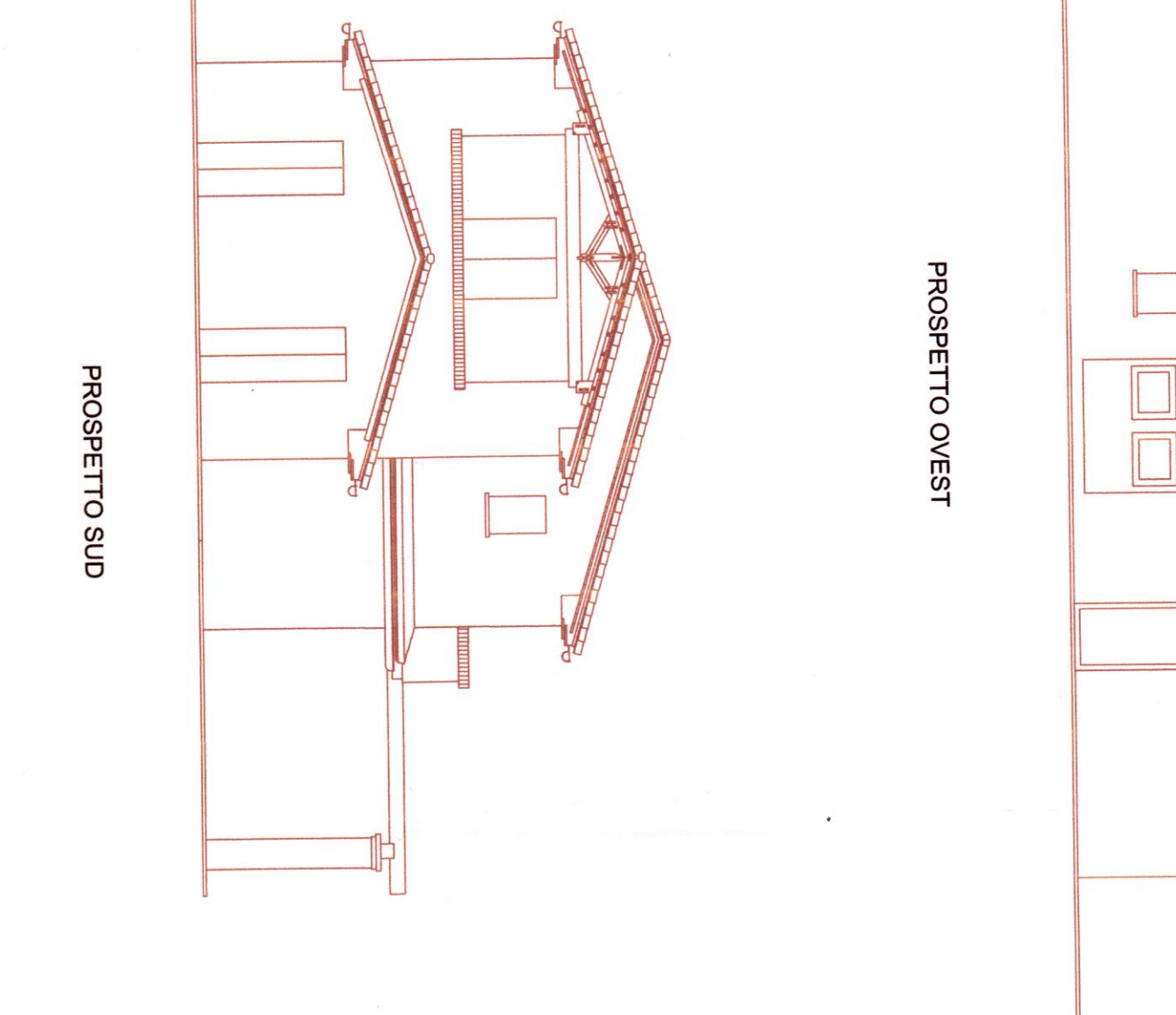
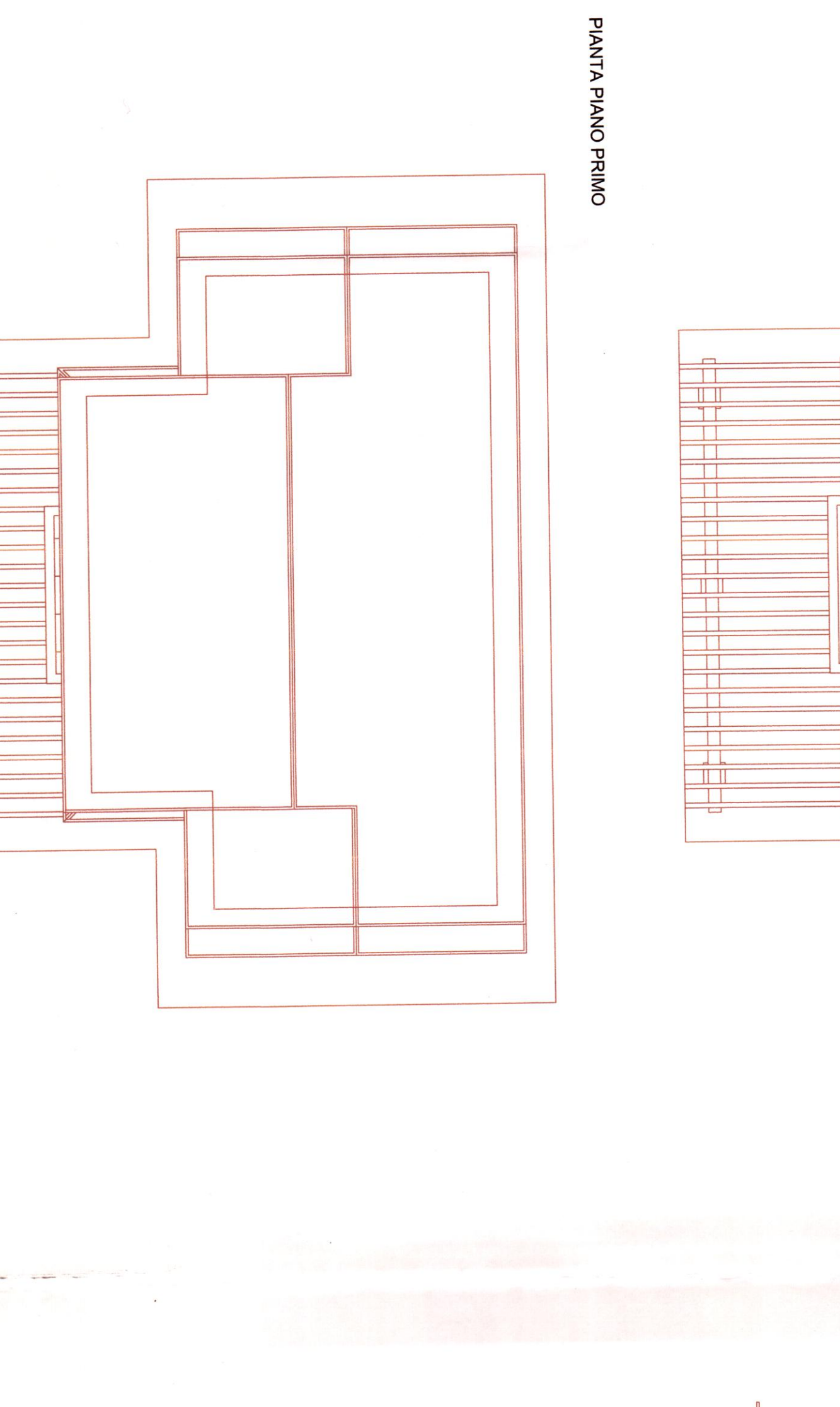
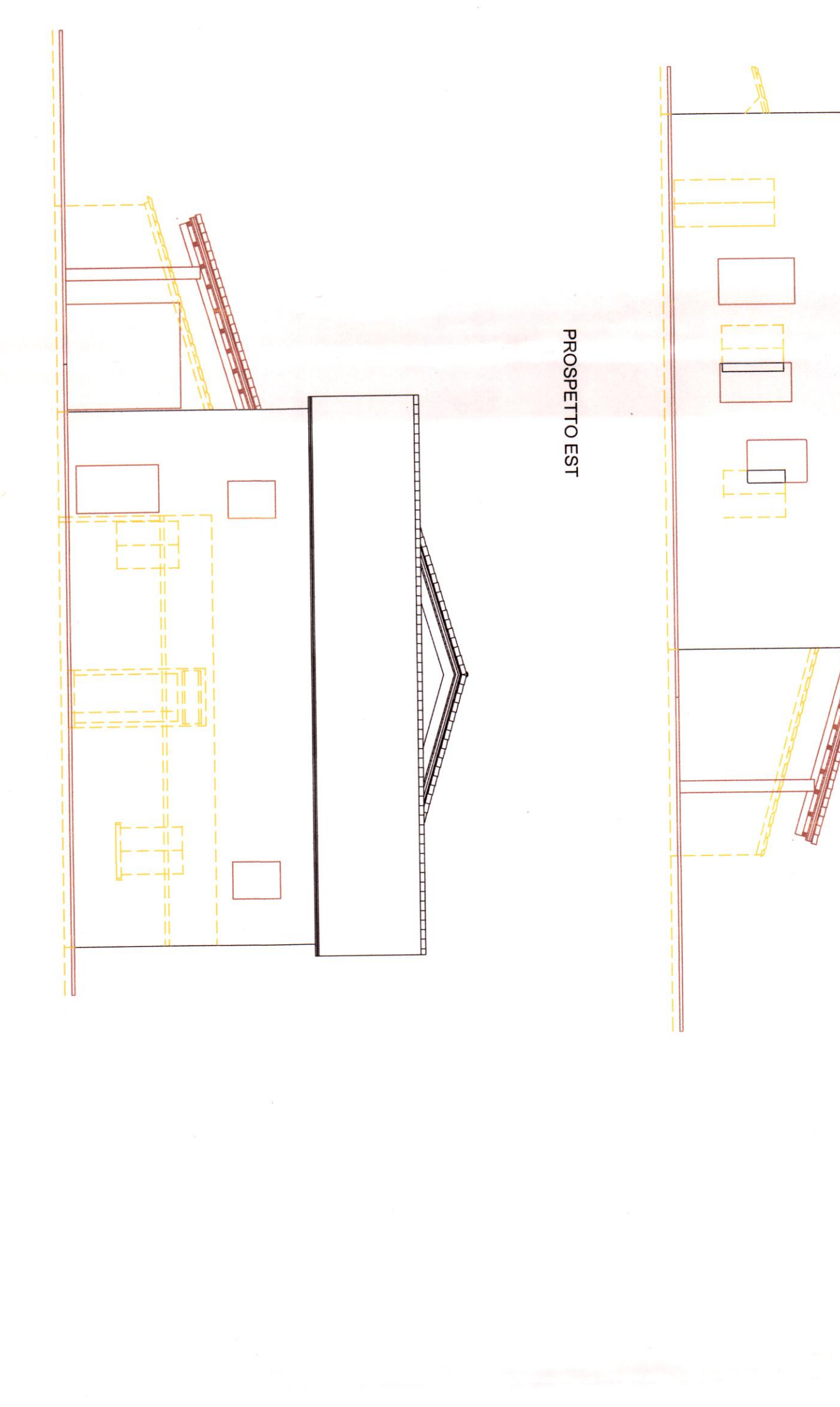
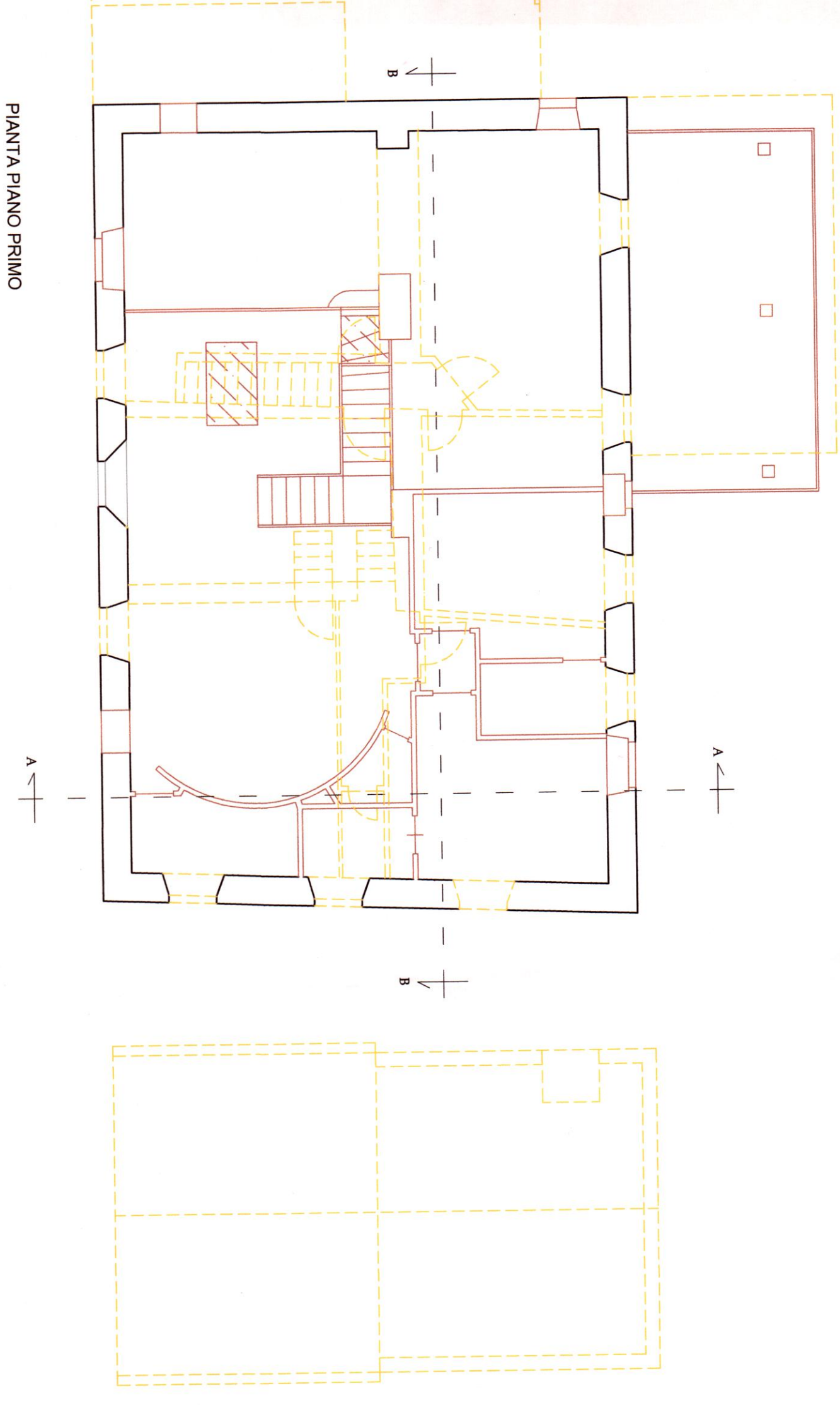
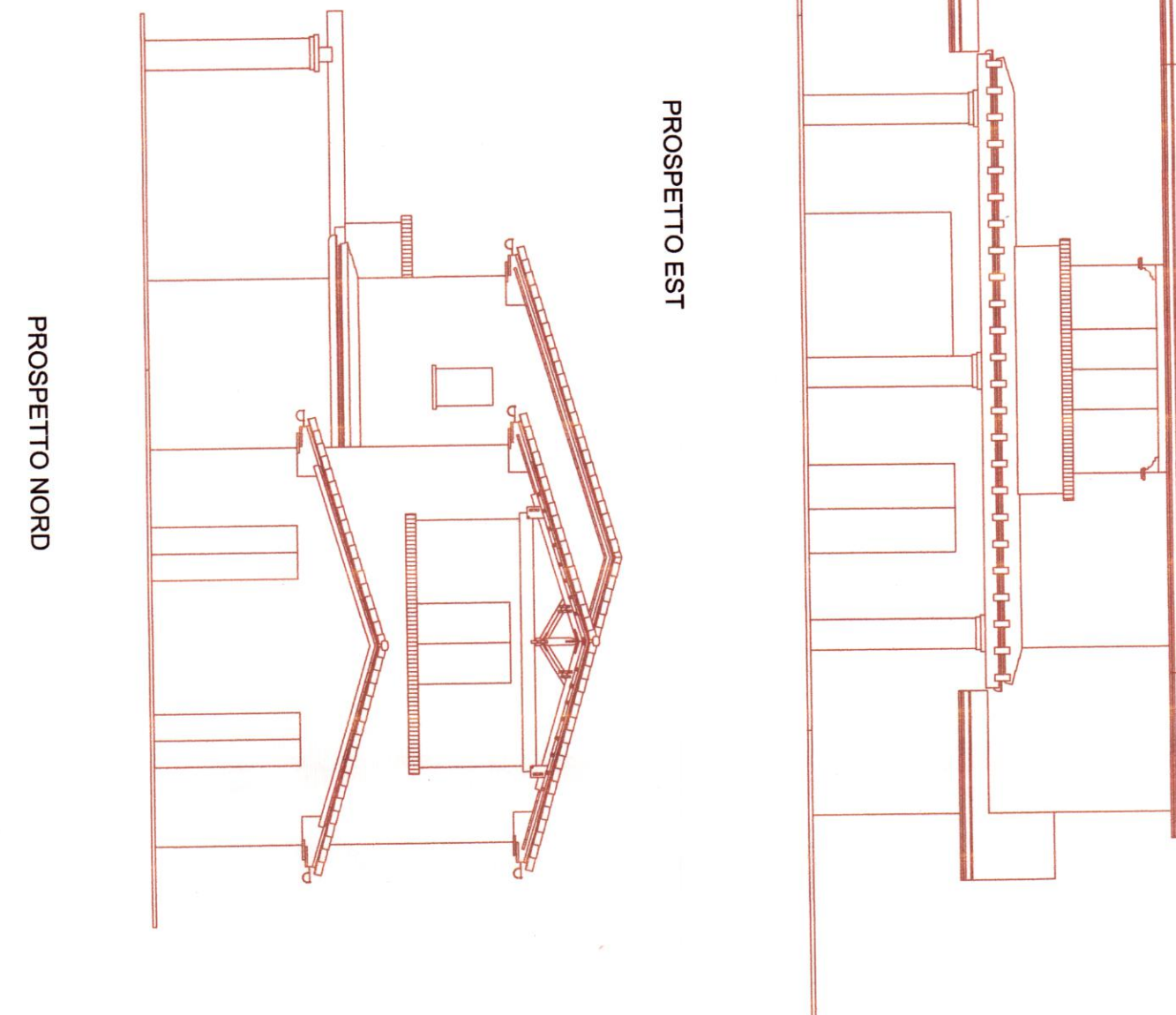
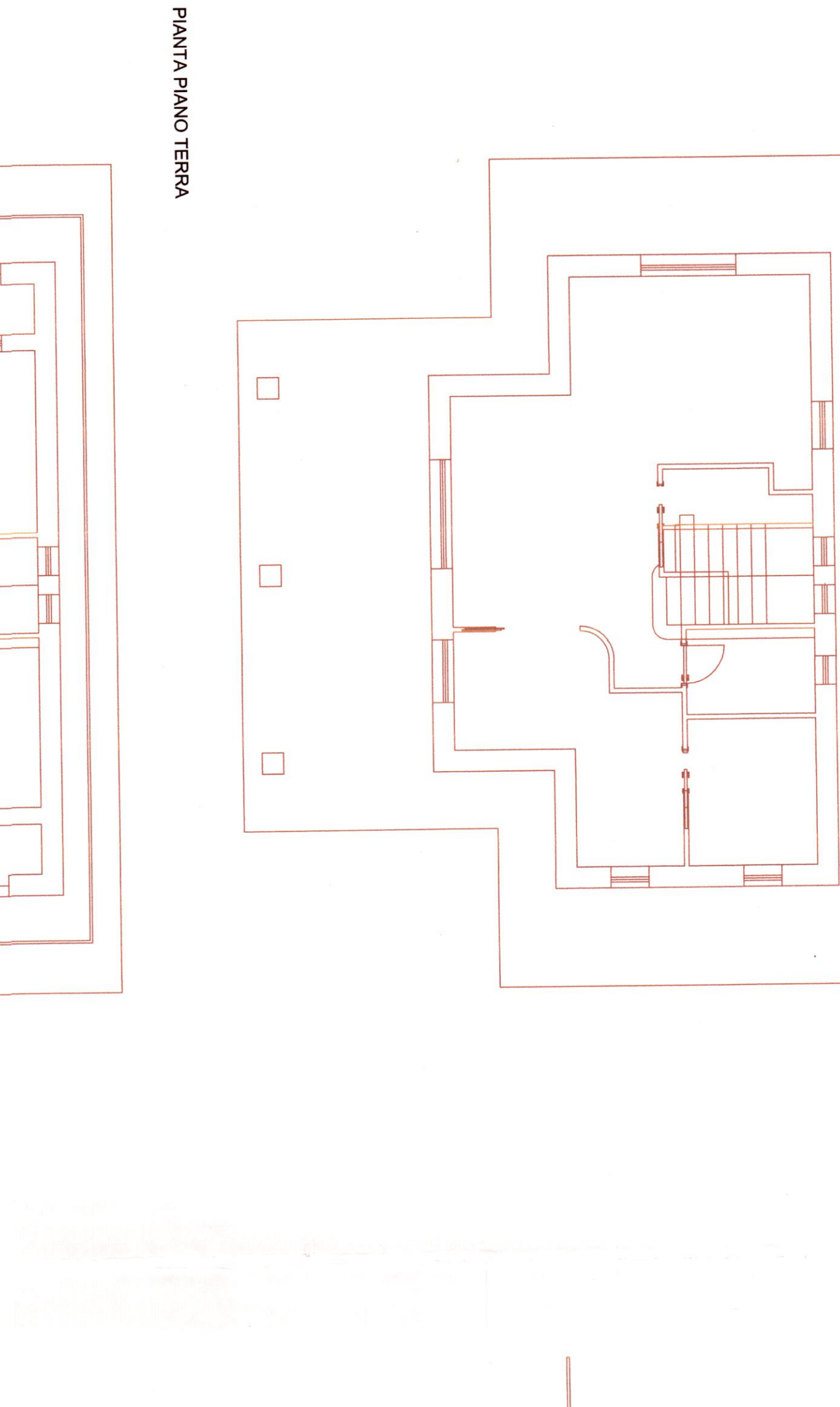
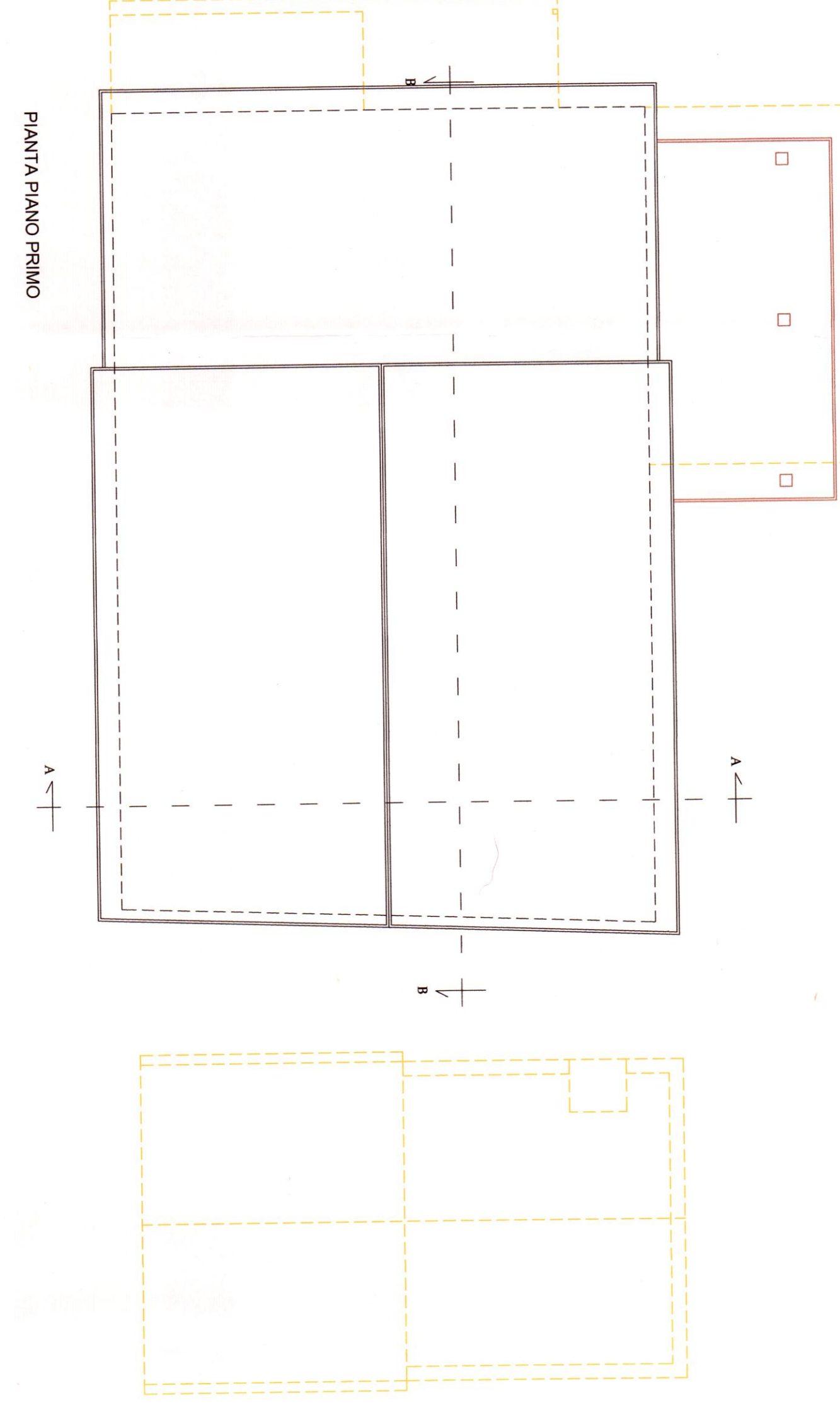
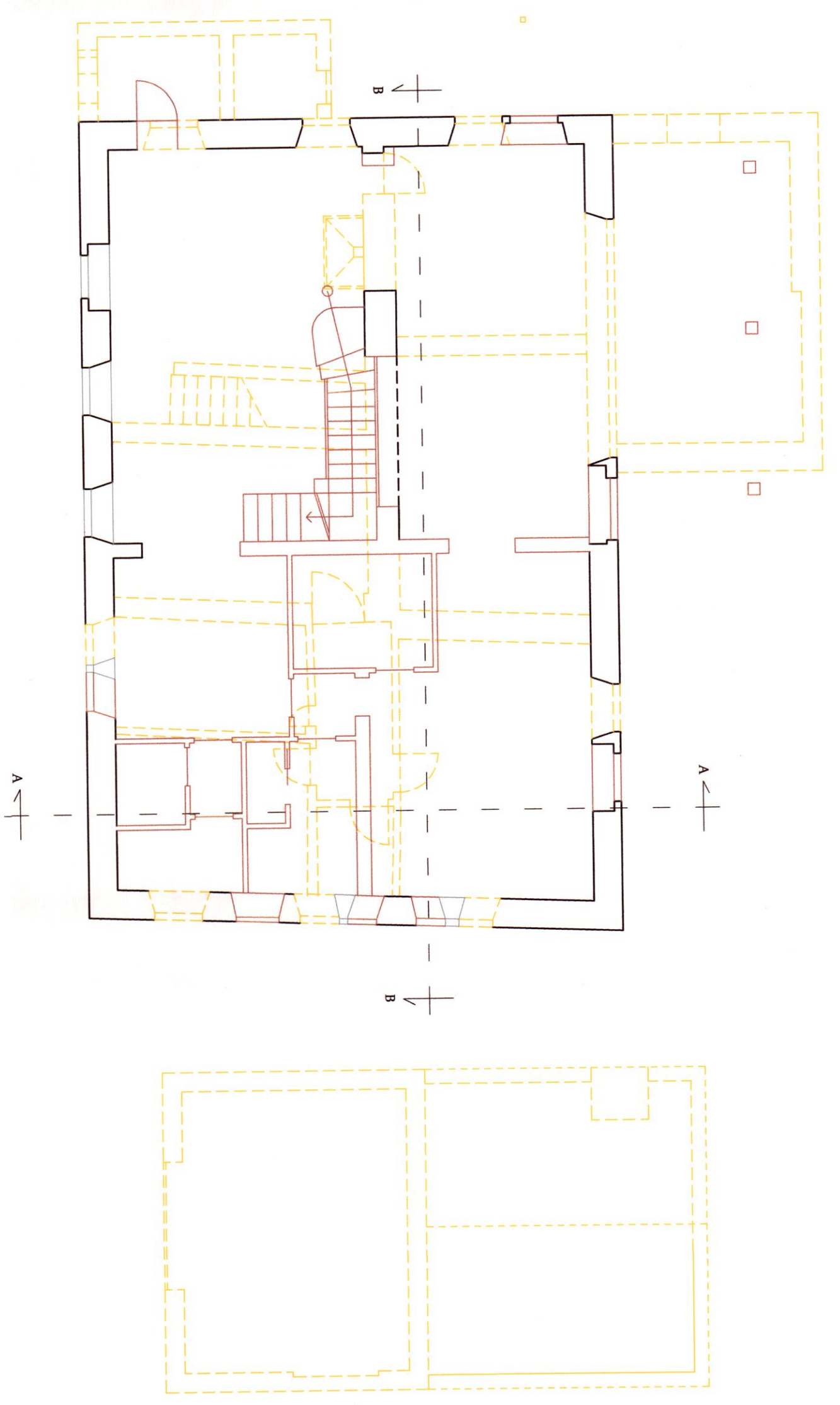

PIANTA PIANO COPERTURA

PROSPETTO SUD