

Pianta Piano Seminterrato

Pianta Piano Terra

Via Paradiso

Via Francesca Nord

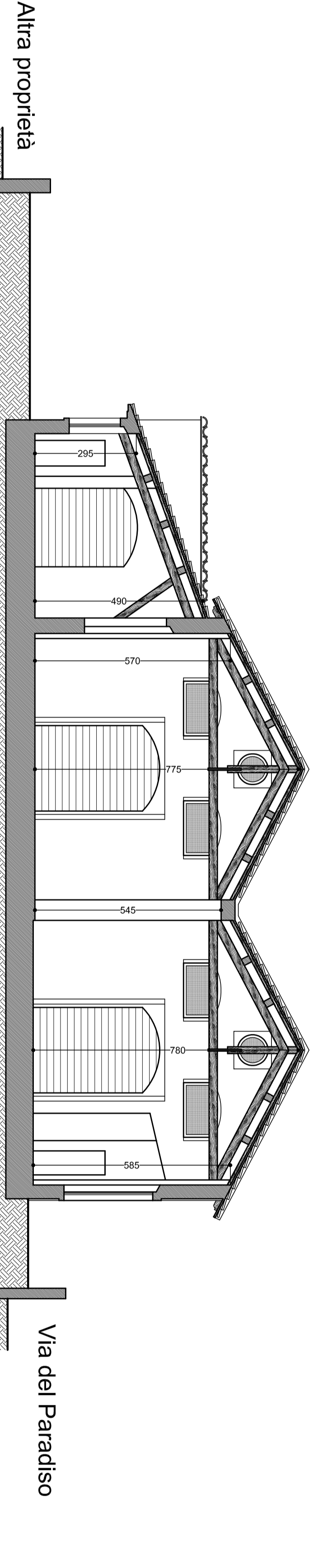
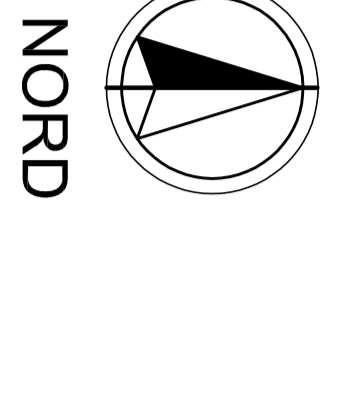

Sezione A-A'

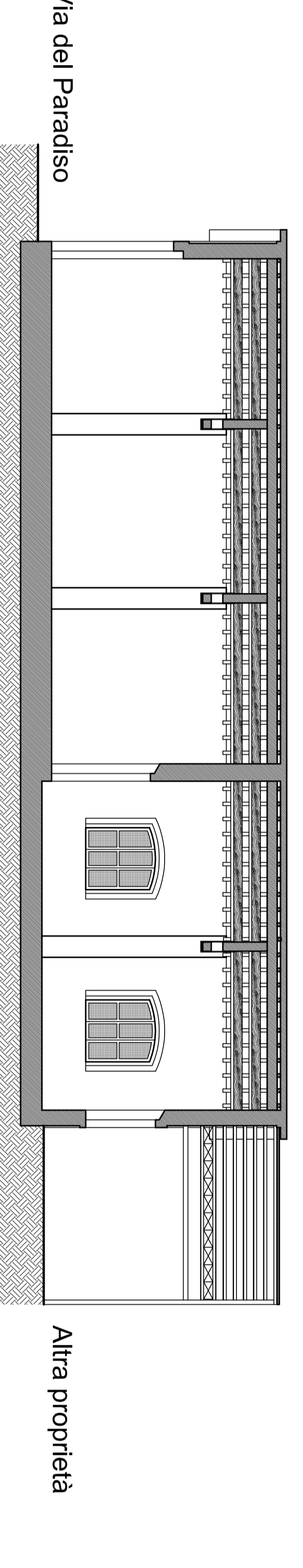

Sezione B-B'

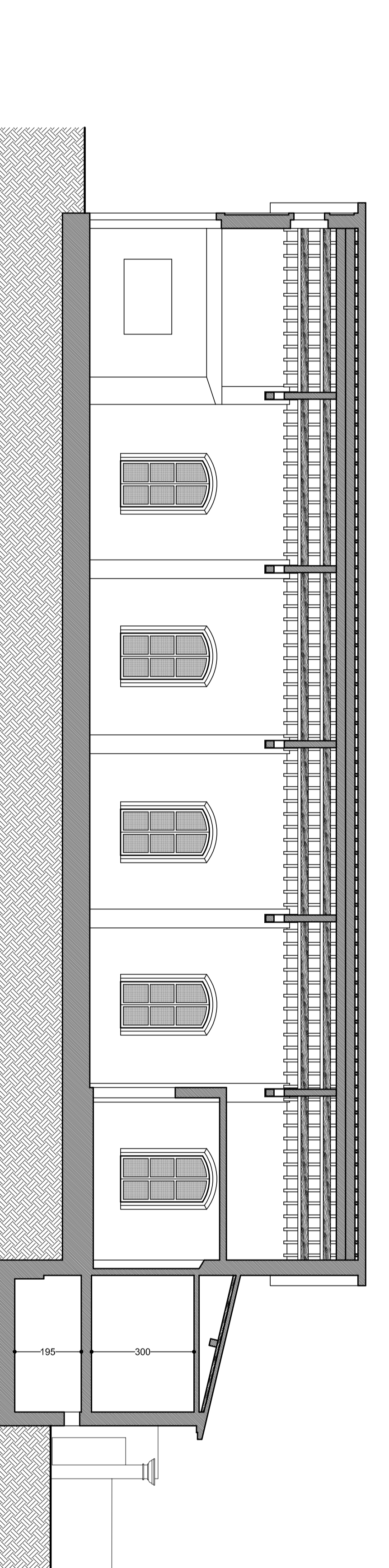

Sezione C-C'

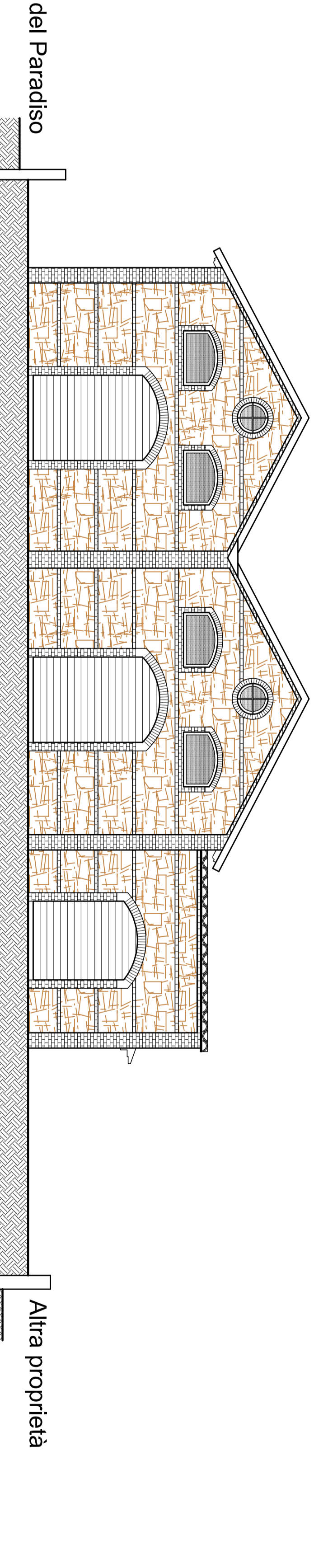

Prospetto EST (corpo di fabbrica A)

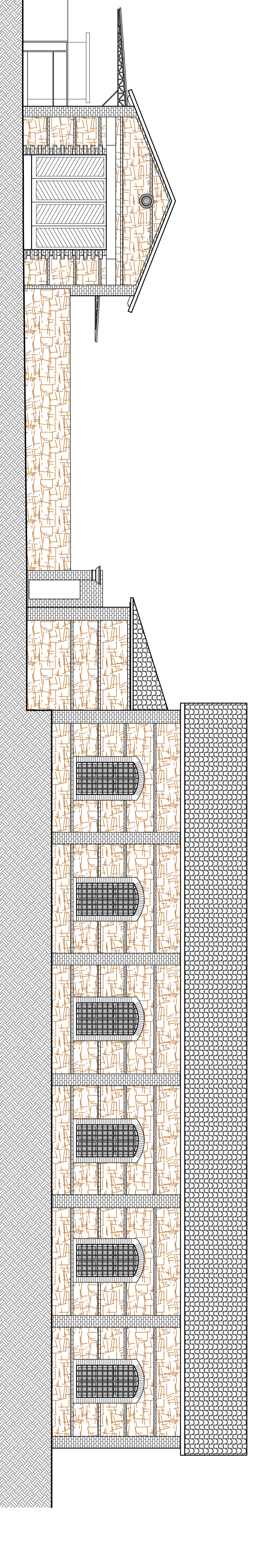

Prospetto SUD

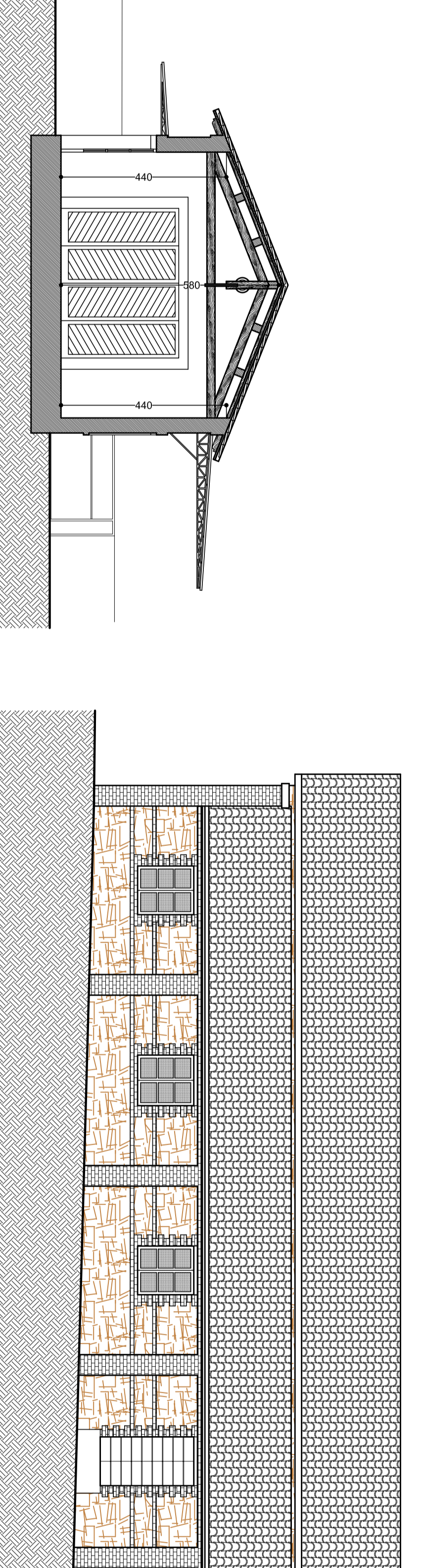

Prospetto NORD

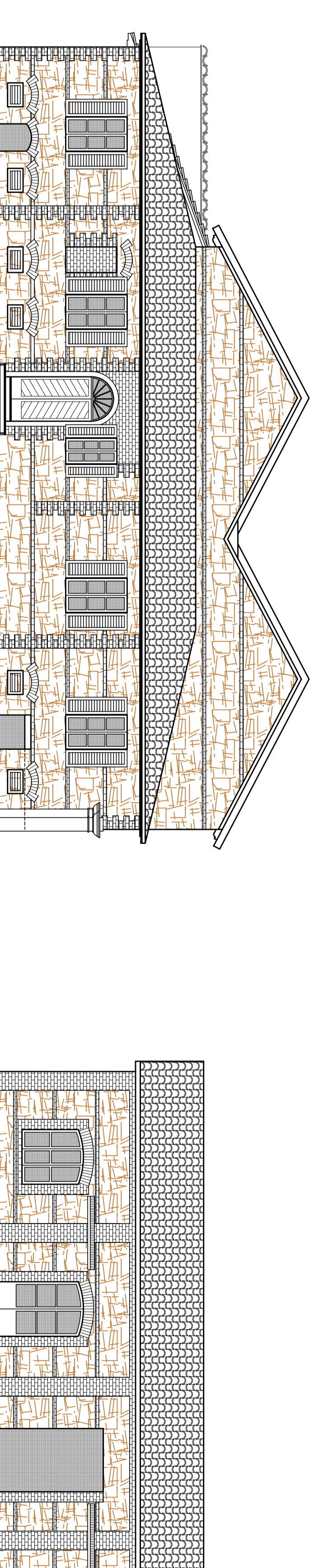

Prospetto EST (Corpo di fabbrica B)

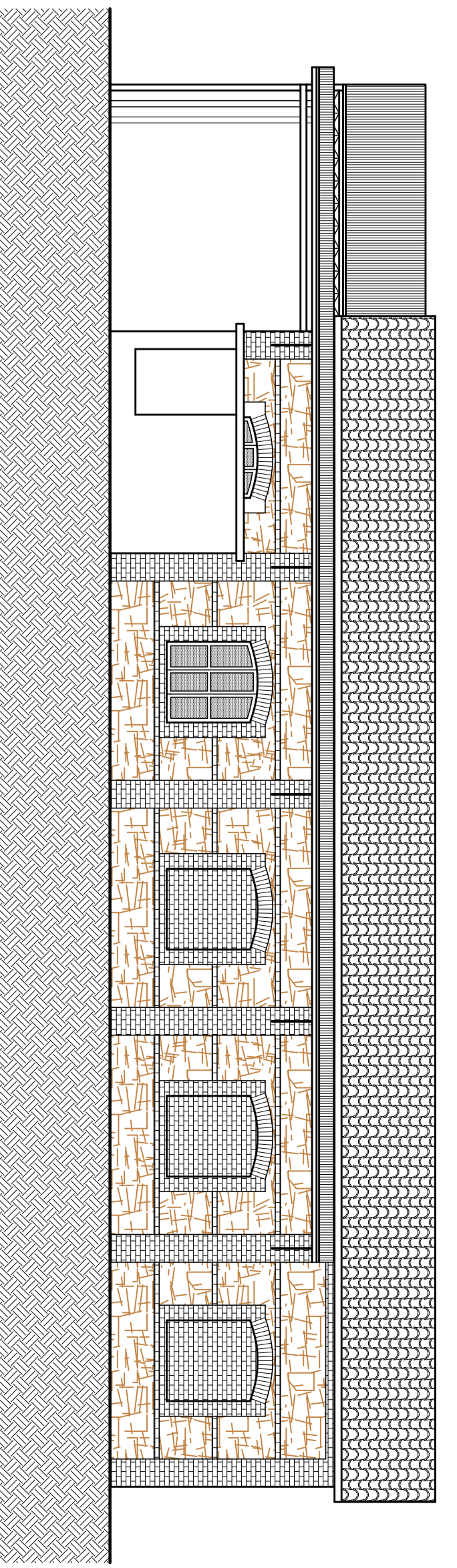

Prospetto OVEST (corpo di fabbrica B)

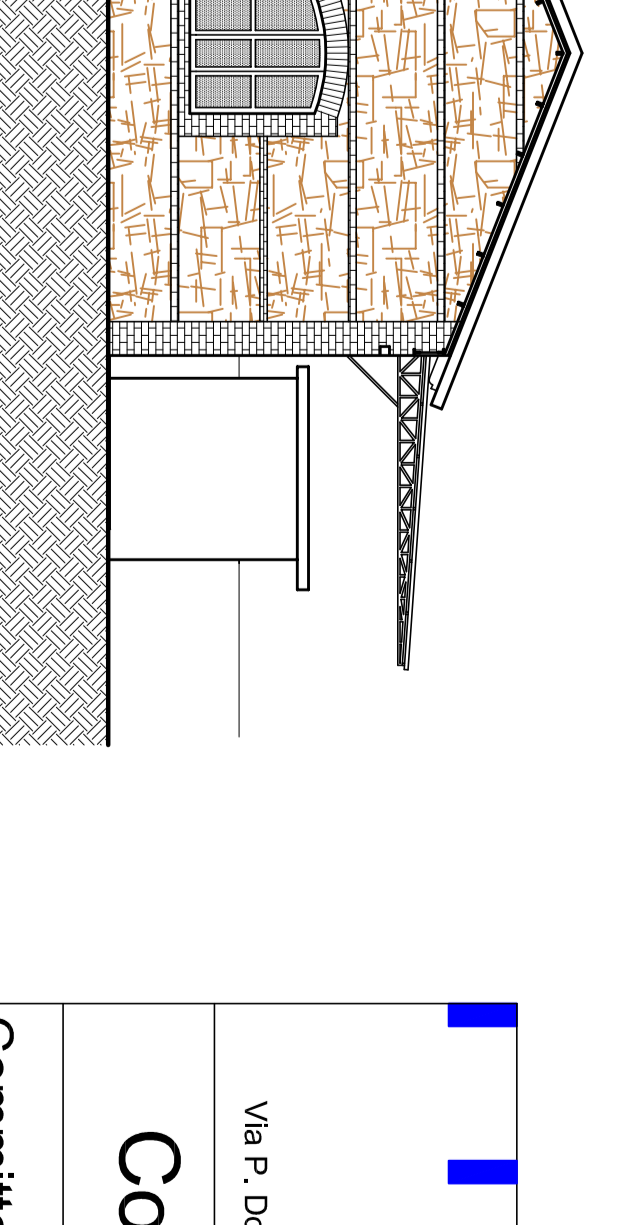

corpo di fabbrica B

Sergio Bertini Architetto

Via P. Donelli, 41 MONSUMMANO TERME (PT) Telefono 0572.211931 - 333.552473

Comune di Monsummano Terme

Committente: RE MIDA S.R.L. Tav. **2**

Oggetto: Piano di Recupero Ex
Consorzio Agrario

Data: Gen. 2019

Elaborato: Stato dei luoghi

Scala: 1/100