

Sezione A-A'

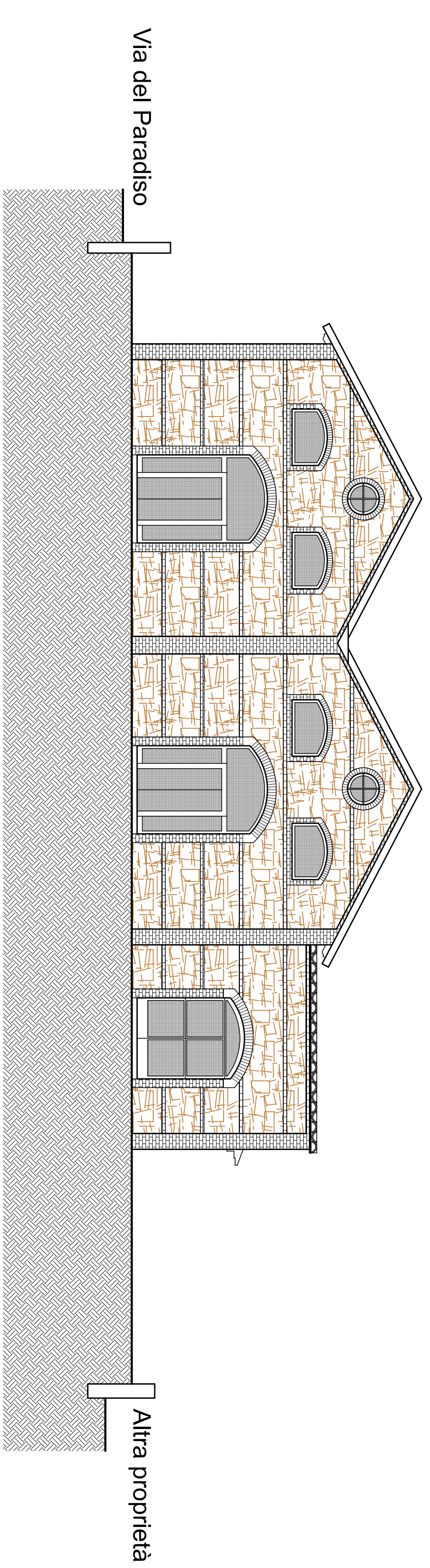

Prospetto EST (corpo di fabbrica A)

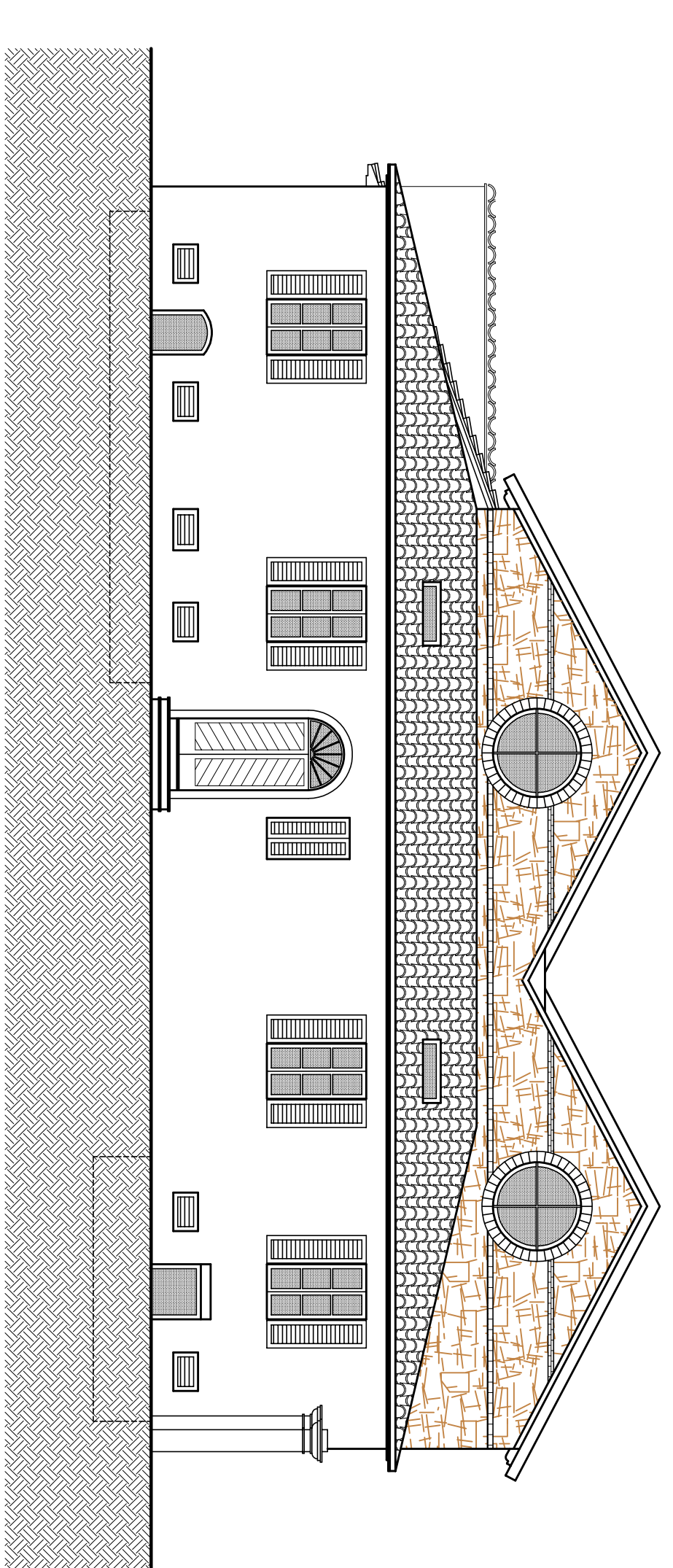

Prospetto OVEST (corpo di fabbrica A)

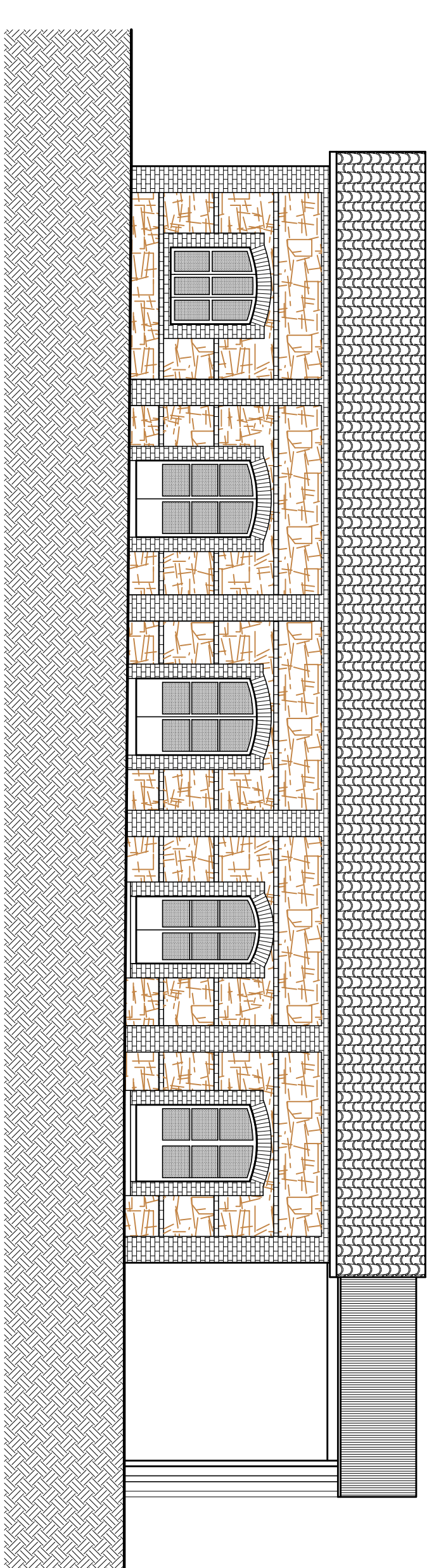

Prospetto EST (Corpo di fabbrica B)

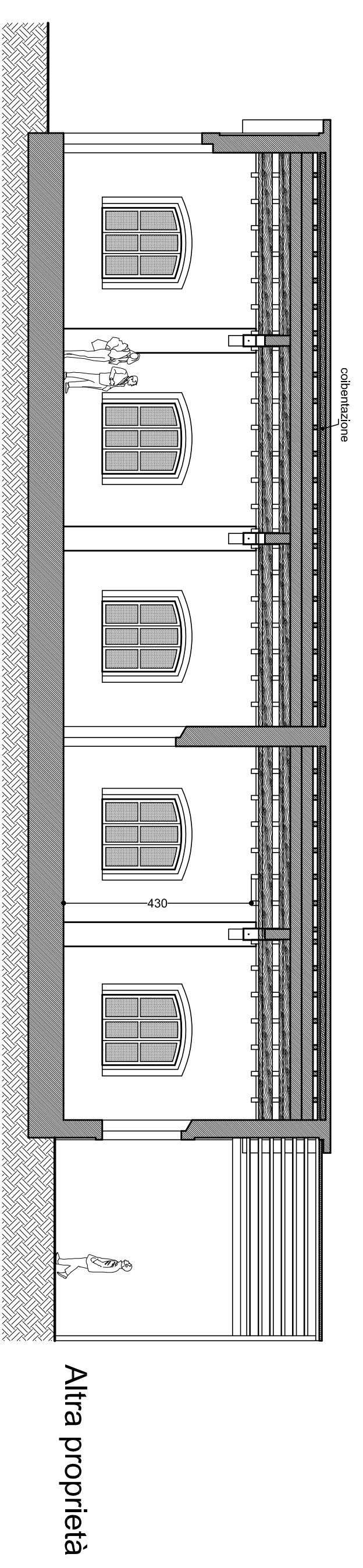

Sezione B-B'

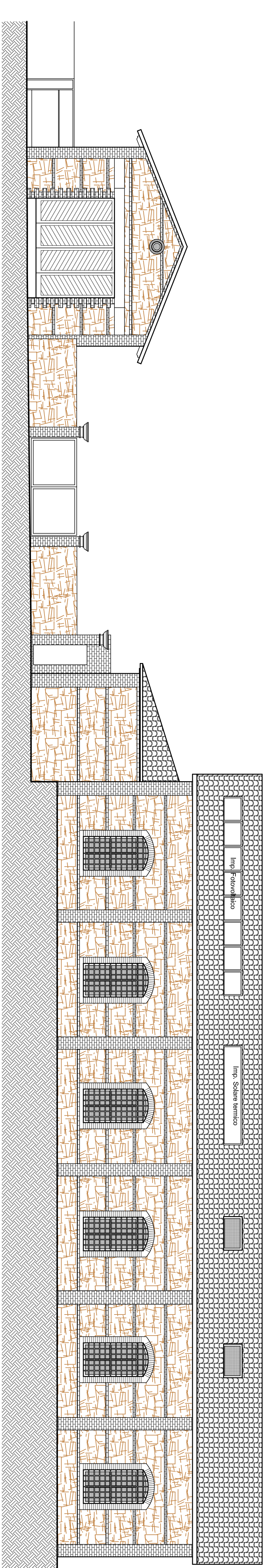

Prospetto SUD

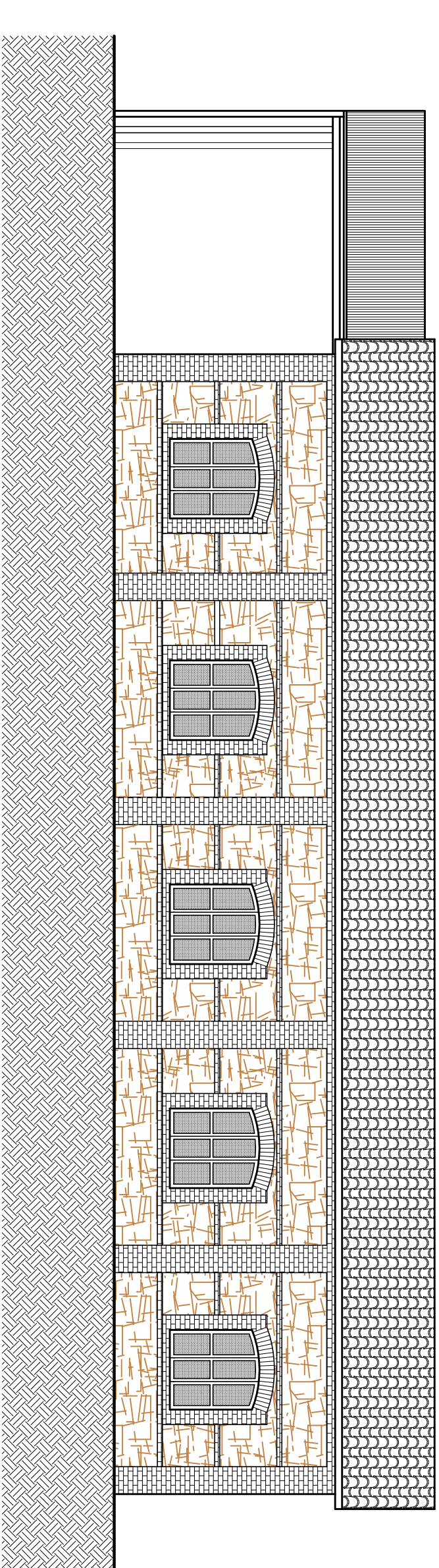

Prospetto OVEST (corpo di fabbrica B)

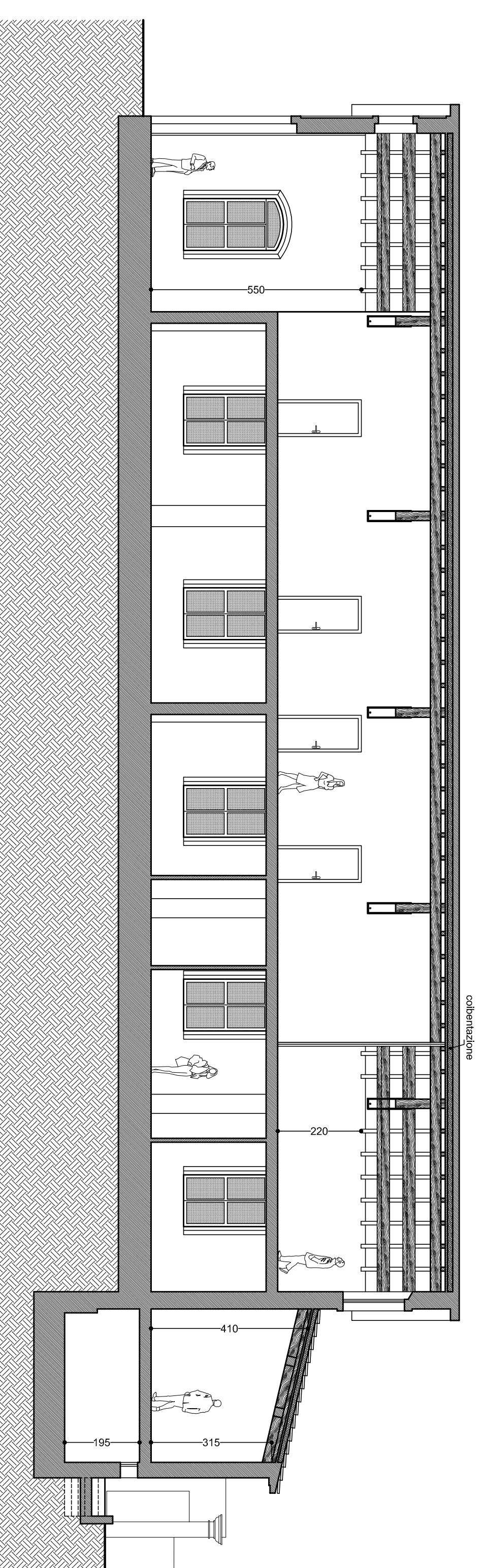

Sezione C-C'

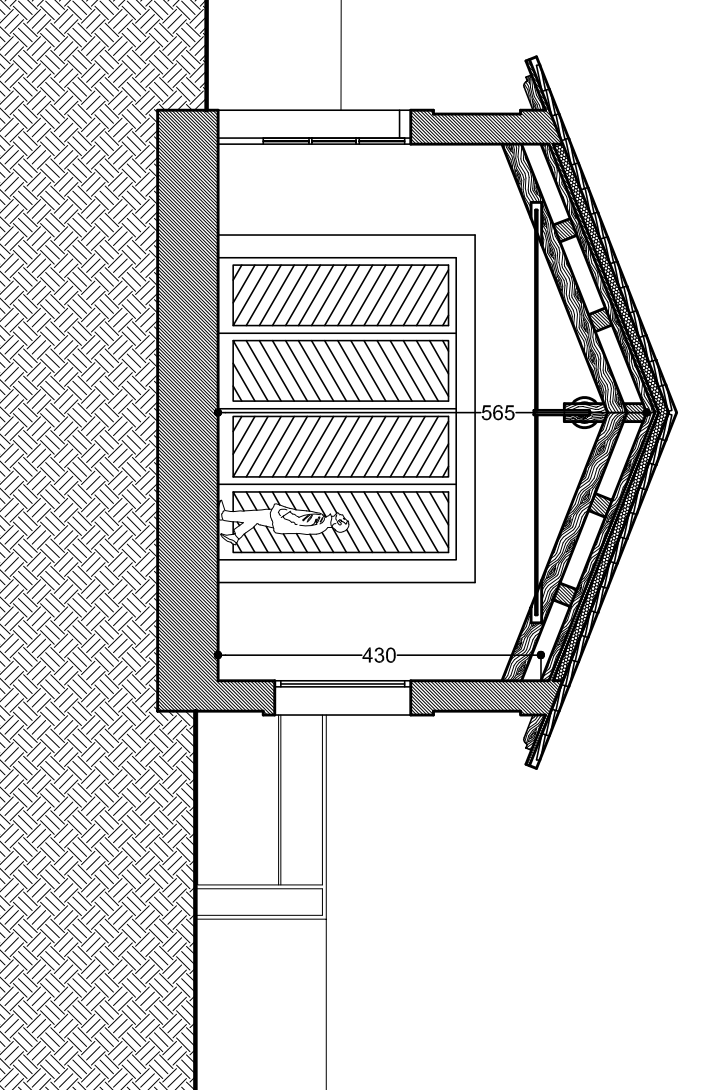

corpo di fabbrica B

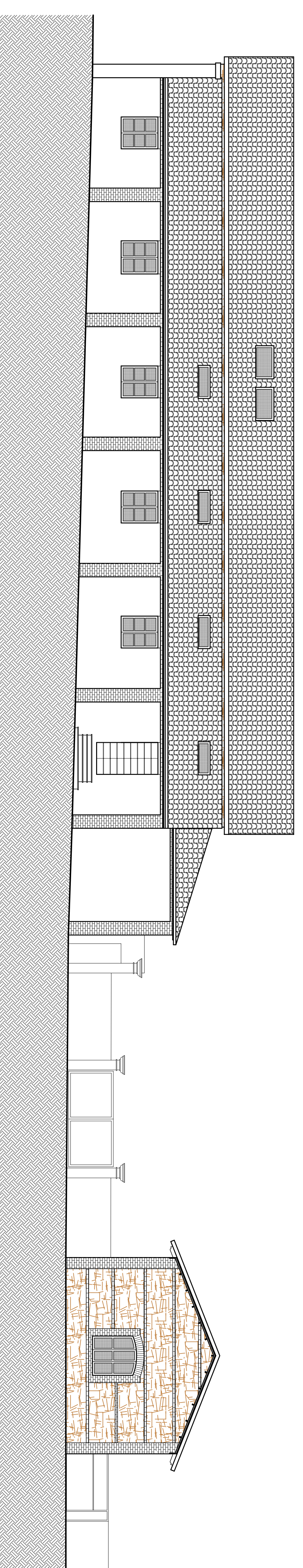

Prospetto NORD

<p>Sergio Bertini Architetto Via P. Donzellì, 41 MONSUMMANO TERME (PT) Telefono 0572.521953 - 355.5250473</p>	
<p>Comune di Monsummano Terme</p>	
Committente: RE MIDA S.R.L.	Tav: 3B
Oggetto: Piano di Recupero Ex Consorzio Agrario	Data: Gen. 2019
Elaborato: Stato di Progetto (Sez. e Prospetti)	Scala: 1/100