COMUNE DI MONSUMMANO TERME (PISTOIA)

PROGETTO PER AMPLIAMENTO DI STRUTTURA SANITARIA
POSTA IN VIA COSTANTINO NIGRA

RICHIEDENTE: Sig.ri LOTTI Ugo e BARONI Massimo
Società ELLEPI IMMOBILIARE s.r.l.
Società CLINICA VETERINARIA VALDINIEVOLE s.r.l.

PIANTE - PROSPETTI - SEZIONI
STATO SOVRAPPOSTO

TAV
3

Studio Associato Architettura
ARK | DEA
Dott. Ing. GIANNI G. - Arch. BERGAMI M. - Dott. Ing. DANTE M. - Arch. NANNINI S.
Pistoia via mons. Nicolosi
Pistoia Montecatini Terme (P.) - Tel. 0573 365470 - Fax 0573 21108

Scala 1:100
Data:
Luglio 2017

Firma del Richiedente:

LEGENDA

Porzione di fabbricato esistente non soggetto ad interventi edilizi

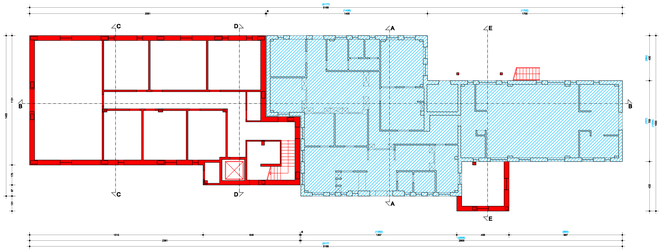

PIANTA PIANO TERRA

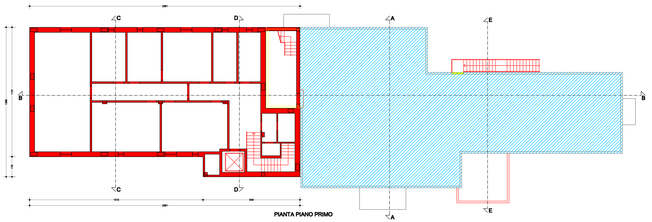

PIANTA PIANO PRIMO

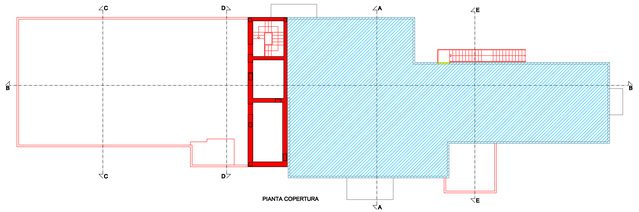

PIANTA COPERTURA

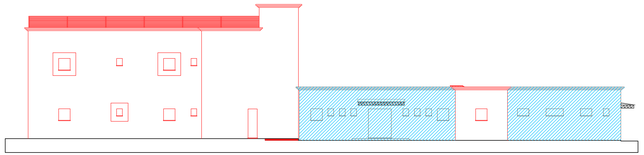

PROSPETTO OVEST

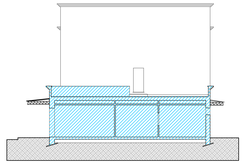

SEZIONE A - A

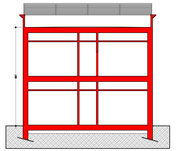

SEZIONE C - C

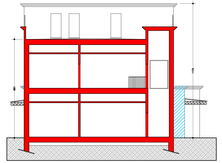

SEZIONE D - D

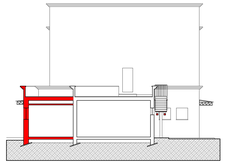

SEZIONE E - E

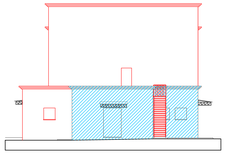

PROSPETTO SUD

PROSPETTO NORD

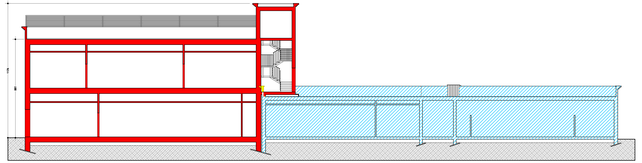

SEZIONE B - B

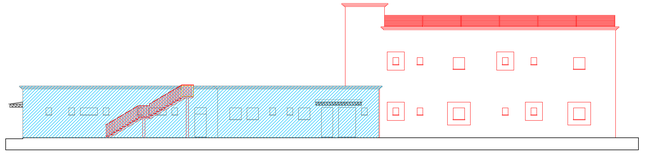

PROSPETTO EST