

Sezione A-A'

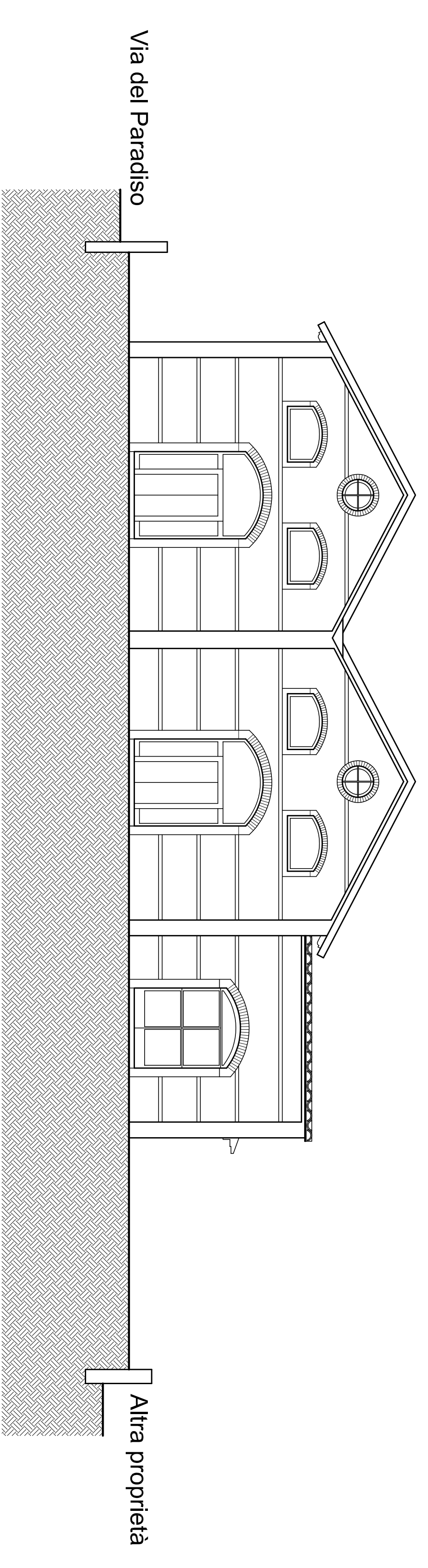

Prospetto EST (corpo di fabbrica A)

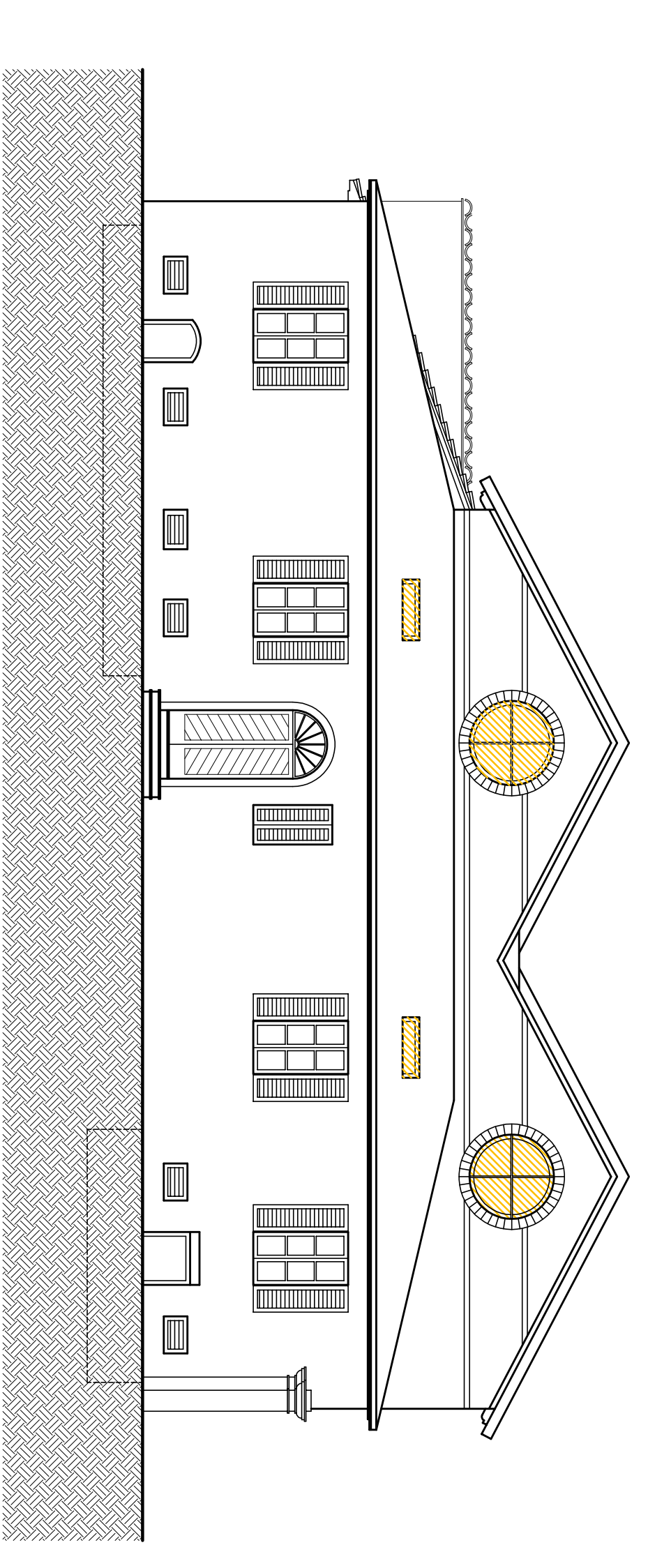

Prospetto OVEST (corpo di fabbrica A)

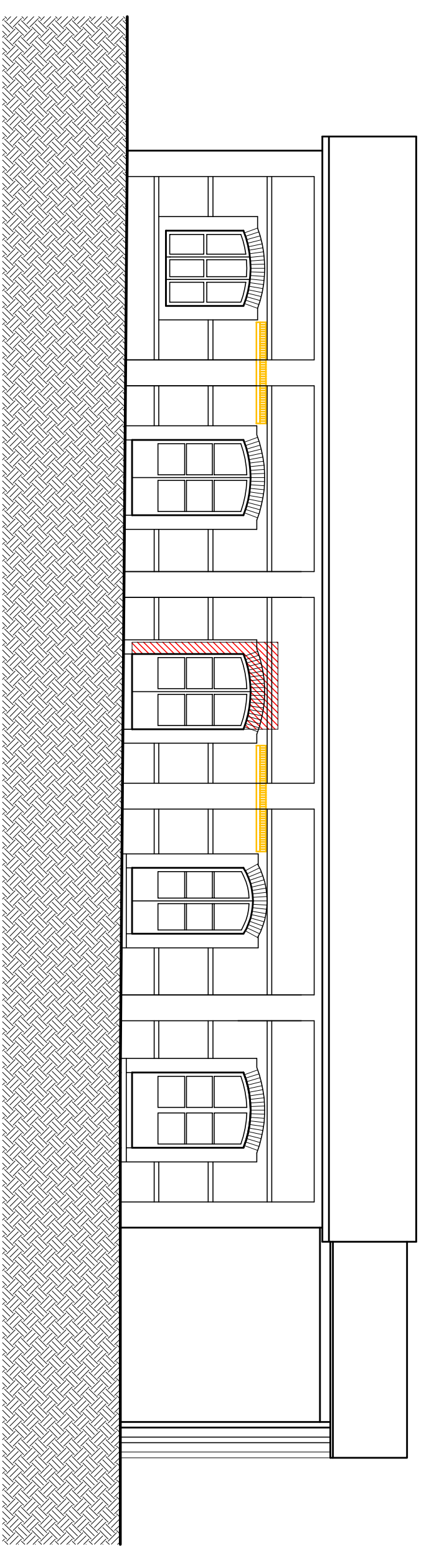

Prospetto EST (Corpo di fabbrica B)

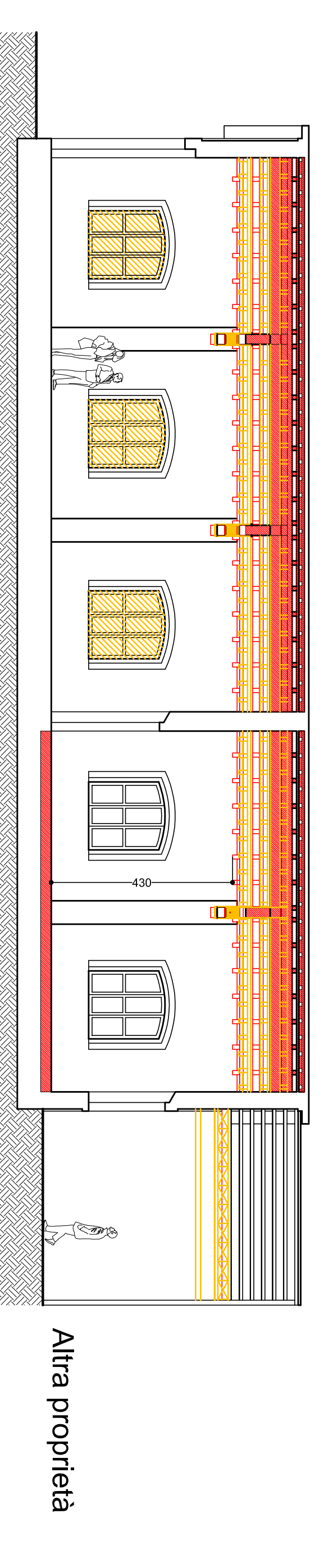

Sezione B-B'

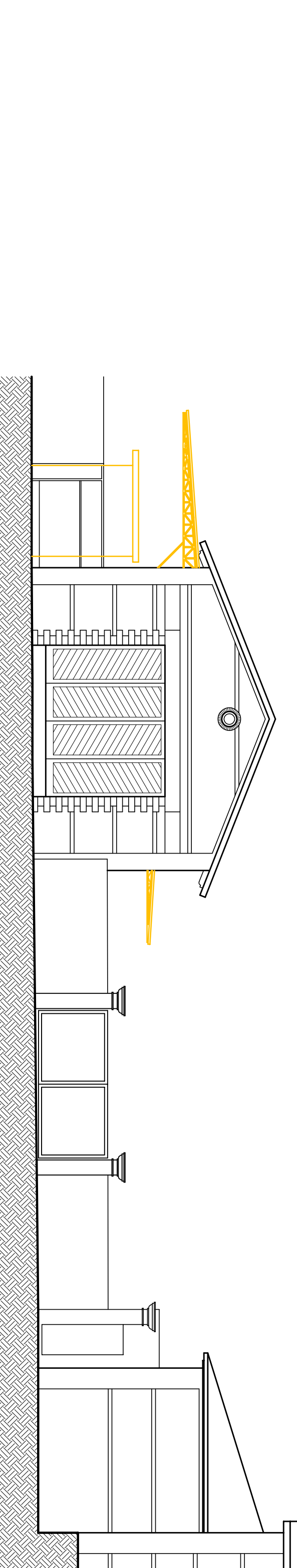

Prospetto SUD

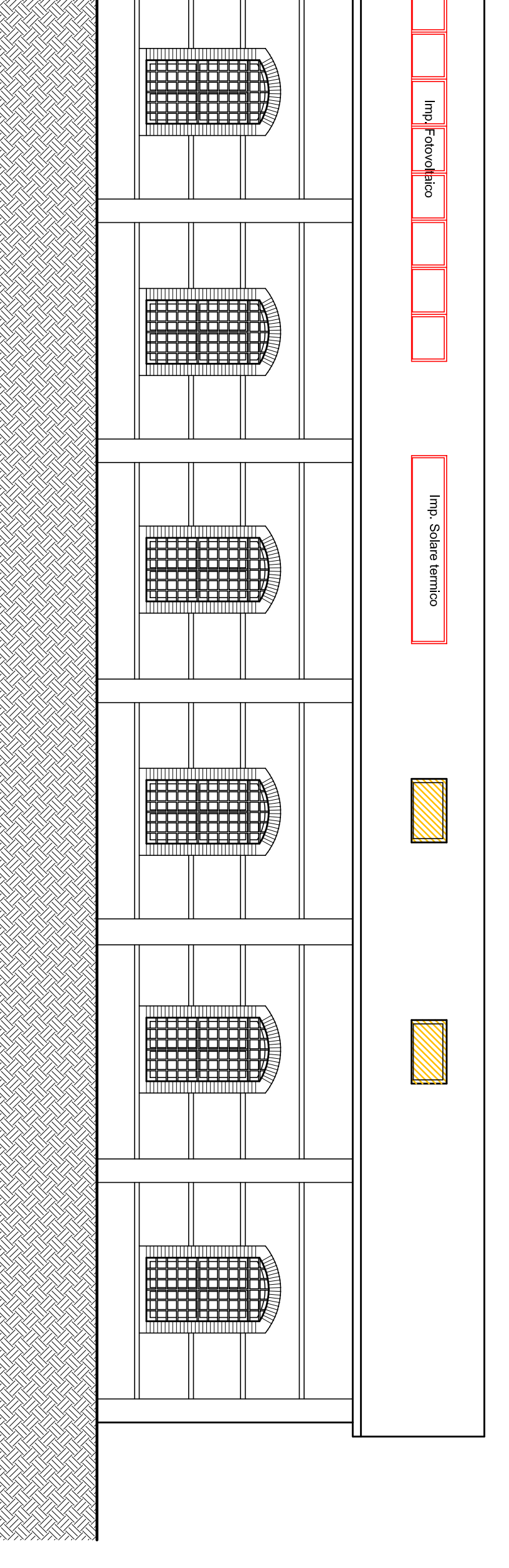

Prospetto EST (corpo di fabbrica A)

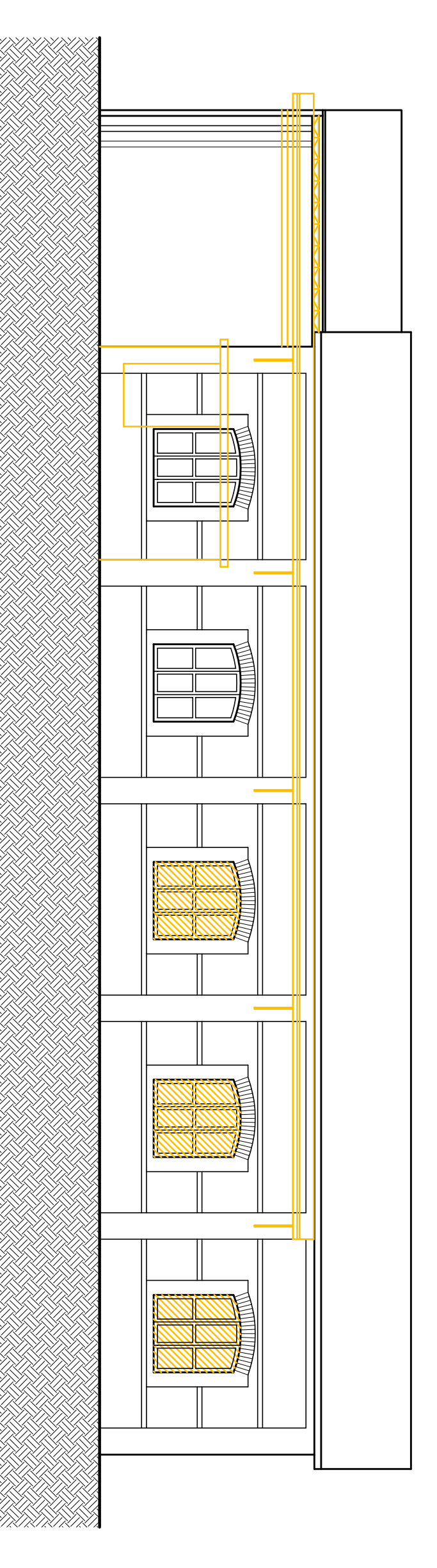

Prospetto OVEST (corpo di fabbrica B)

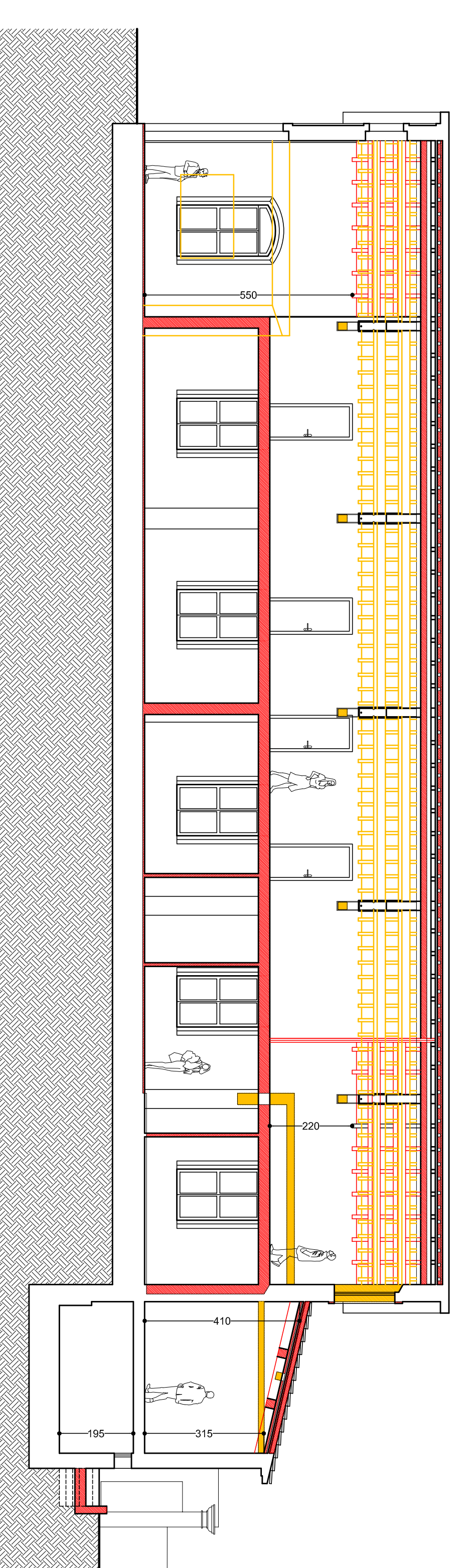

Sezione C-C'

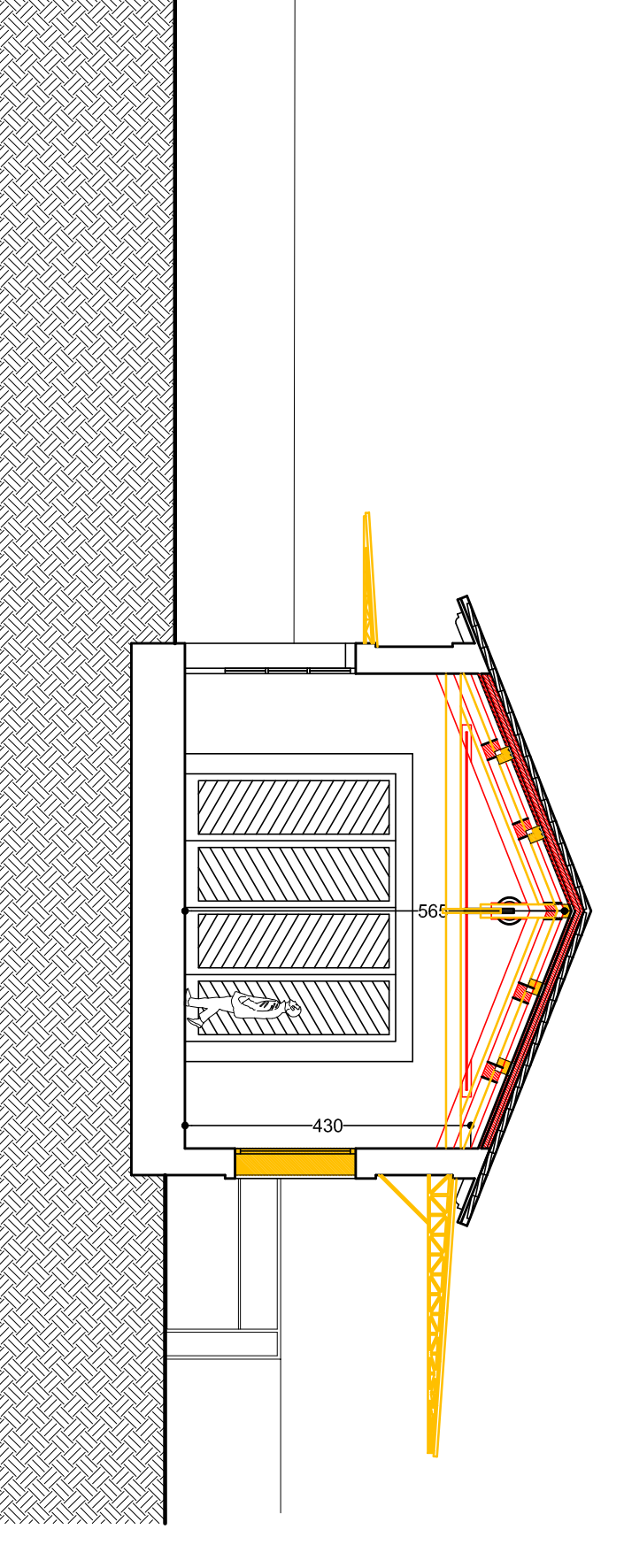

Prospetto SUD

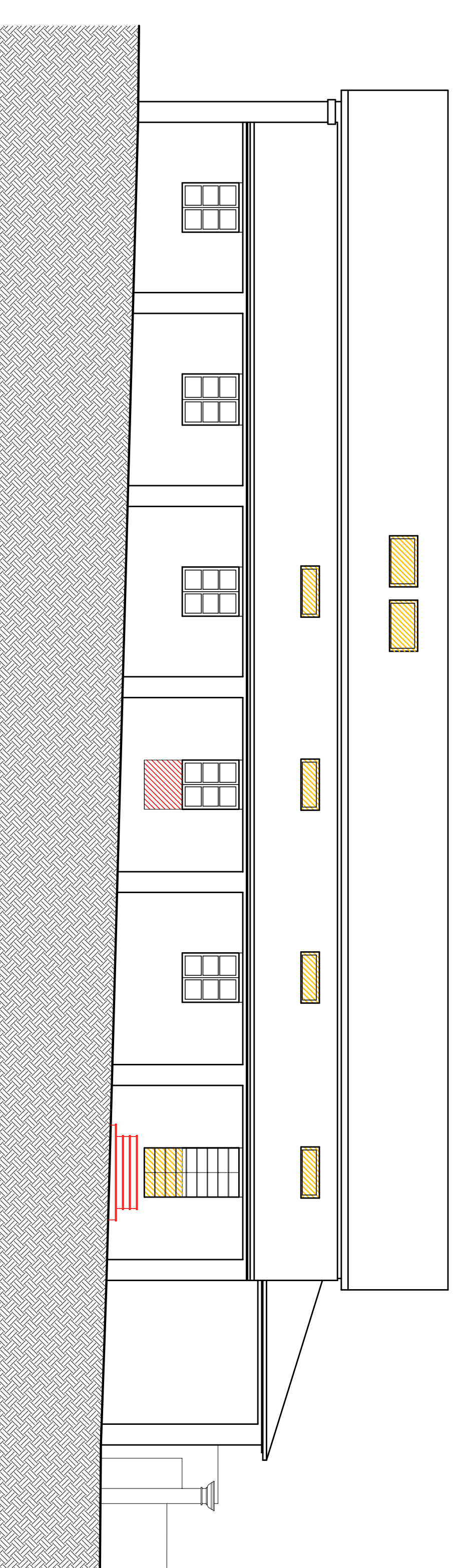

Prospetto NORD

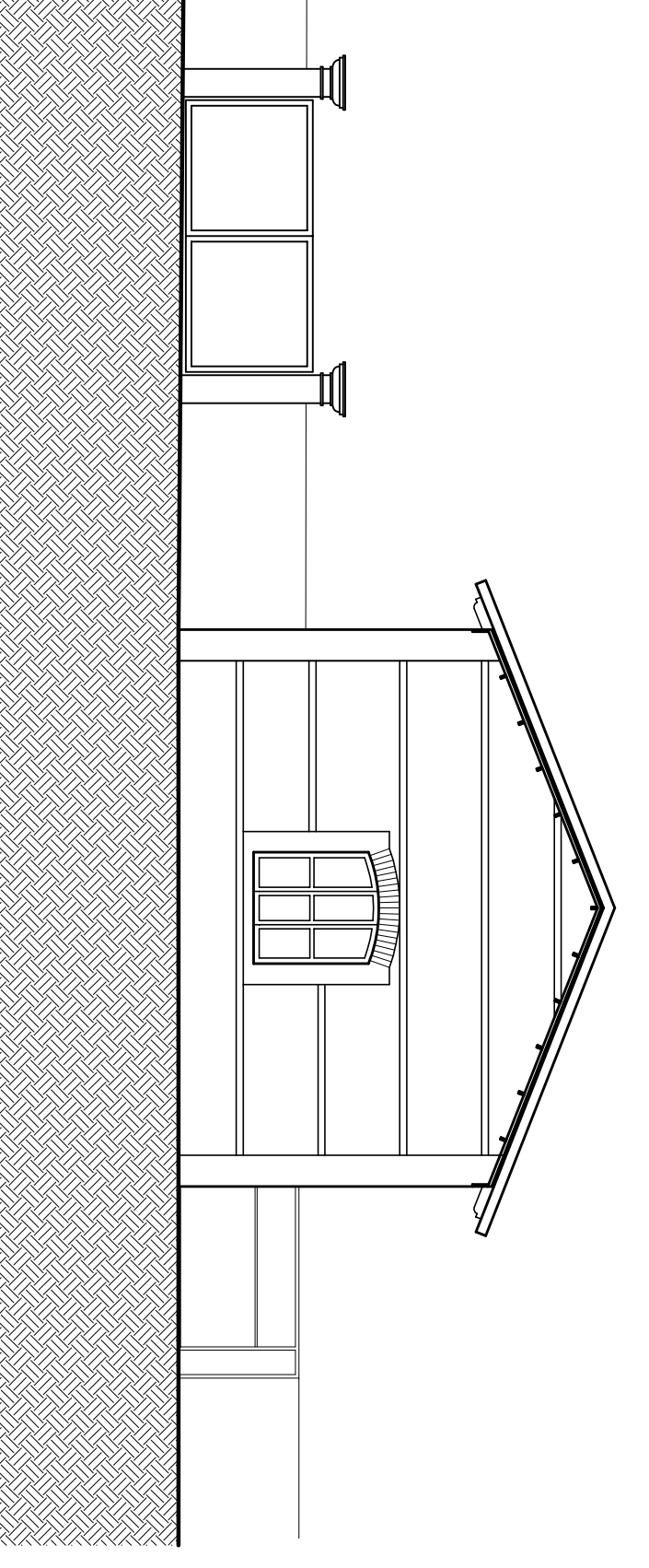

Prospetto EST (Corpo di fabbrica B)

Sergio Bertini Architetto

Via P. Donzelli, 41 MONSUMMANO TERME (PT) Telefono 0572.521953 - 338.5252473

Comune di Monsummano Terme

Committente: RE MIDA S.R.L.	Tav: 4B
Oggetto: Piano di Recupero EX Consorzio Agrario	Data: Gen. 2019
Elaborato: Stato Sovrapp. (Sez. e Prospetti)	Scala: 1/100